

**Traffic Census Field Data Sheet**

Direction of Traffic Lohawat - Osian (39/900)

Day Friday

Date 21/05/10

Road

SH-61

Time

7:00 AM

Weather

Good

Sheet No.

TIME (Hourly)	Wheelers				Bus			LCV	Truck			Tractor		Slow moving vehicle		OTHERS
	TWO	THREE	Car	Jeep	Mini	Full	2-AXLE		3-AXLE	MULTI AXLE	With Trailer	Without Trailer	CYCLE	Animals/ CARTS		
7.00 to 8.00AM	19	7	3	8	4	5	1	5	0	0	4	0	1	0	0	
8.00 to 9.00AM	42	6	6	10	5	3	3	3	0	0	5	0	10	0	0	
9.00 to 10.00AM	47	6	16	16	8	5	6	6	0	1	2	1	4	4	0	
10.00 to 11.00AM	42	3	11	10	10	6	3	1	0	0	7	1	3	0	0	
11.00 To 12.00 PM	38	7	8	10	8	3	9	9	1	0	3	1	2	0	0	
12.00 To 1.00 PM	46	2	13	23	4	4	3	3	1	0	2	0	2	0	0	
1.00 To 2.00 PM	30	2	10	22	7	9	2	1	0	0	3	0	0	0	0	
2.00 To 3.00 PM	32	1	8	12	6	2	7	2	0	0	8	0	0	0	0	
3.00 To 4.00 PM	29	3	7	14	11	4	3	3	0	0	3	1	2	0	0	
4.00 To 5.00 PM	41	7	10	20	10	3	7	5	0	0	5	1	0	0	0	
5.00 To 6.00 PM	43	4	14	19	6	2	10	0	0	0	2	0	1	0	0	
6.00 To 7.00 PM	46	2	16	18	7	5	5	6	0	0	8	1	2	0	0	

7.00 To 8.00 PM	48	2	14	20	7	3	11	1	1	0	6	1	1	0	0
8.00 To 9.00 PM	52	5	5	10	6	1	0	4	0	0	3	1	0	0	0
9.00 To 10.00 PM	30	2	10	17	2	0	10	5	5	0	0	0	2	0	0
10.00 To 11.00 PM	5	2	9	6	3	0	4	2	0	0	1	0	0	0	0
11.00 To 12.00 AM	42	1	20	1	5	5	10	10	5	1	2	2	2	5	1
12.00 To 1.00 AM	10	0	2	4	1	0	4	2	0	0	1	0	0	0	0
1.00 To 2.00 AM	2	0	0	1	0	0	0	1	1	0	0	0	0	0	0
2.00 To 3.00 AM	0	0	2	5	1	0	3	2	1	0	0	0	0	0	0
3.00 To 4.00 AM	0	0	4	4	0	1	5	8	2	0	0	0	0	0	0
4.00 To 5.00 AM	5	0	0	3	0	0	0	8	3	0	0	0	0	0	0
5.00 To 6.00 AM	2	1	0	2	0	1	1	0	1	0	1	0	0	0	0
6.00 To 7.00 AM	14	3	4	5	2	3	1	8	2	0	0	0	0	1	0
<b>G.Total</b>	<b>665</b>	<b>66</b>	<b>192</b>	<b>260</b>	<b>113</b>	<b>65</b>	<b>108</b>	<b>95</b>	<b>23</b>	<b>2</b>	<b>66</b>	<b>10</b>	<b>32</b>	<b>10</b>	<b>1</b>

**Traffic Census Field Data Sheet**

Direction of Traffic Lohawat - Osian (39/900)

Day Saturday

Date 22/05/10

Road

SH-61

Time

7:00 AM

Weather

Good

Sheet No.

TIME (Hourly)	Wheelers				Bus			LCV	Truck			Tractor		Slow moving vechile		OTHERS
	TWO	THREE	Car	Jeep	Mini	Full	2-AXLE		3-AXLE	MULTI AXLE	With Trailer	Without Trailer	CYCLE	Animals/ CARTS		
7.00 to 8.00AM	25	4	4	9	2	0	2	5	1	1	3	2	0	0	0	
8.00 to 9.00AM	51	6	6	10	1	0	7	6	1	0	3	0	3	3	0	
9.00 to 10.00AM	47	6	17	13	0	0	3	9	3	0	6	2	3	0	0	
10.00 to 11.00AM	37	2	12	14	1	0	10	7	3	0	3	0	0	0	0	
11.00 To 12.00 PM	29	2	5	13	0	3	6	1	4	0	3	0	0	0	2	
12.00 To 1.00 PM	30	8	10	22	1	3	8	14	6	0	3	2	0	0	0	
1.00 To 2.00 PM	29	3	14	9	0	6	13	6	5	0	6	1	0	0	0	
2.00 To 3.00 PM	24	5	6	6	2	4	6	4	3	0	5	1	0	0	0	
3.00 To 4.00 PM	32	3	6	11	0	4	5	2	3	1	5	1	0	0	0	
4.00 To 5.00 PM	35	3	7	12	2	1	9	6	4	0	1	4	0	0	0	
5.00 To 6.00 PM	27	6	17	17	1	3	7	6	5	0	5	1	0	0	0	
6.00 To 7.00 PM	62	6	13	12	0	6	10	4	2	0	3	0	0	0	0	
7.00 To 8.00 PM	49	5	6	6	0	0	3	3	6	2	2	2	1	0	0	

8.00 To 9.00 PM	46	2	4	9	0	0	2	5	5	2	2	0	0	0	0
9.00 To 10.00 PM	20	6	8	5	2	0	5	6	3	0	2	0	0	0	0
10.00 To 11.00 PM	12	1	7	5	1	0	5	2	4	0	1	0	0	0	0
11.00 To 12.00 AM	6	1	2	3	0	2	2	6	3	0	0	0	0	0	0
12.00 To 1.00 AM	7	0	2	6	0	0	2	4	4	0	0	0	0	0	0
1.00 To 2.00 AM	0	0	1	0	0	0	1	0	2	0	0	0	0	0	0
2.00 To 3.00 AM	1	0	1	2	0	0	0	2	0	0	0	0	0	0	0
3.00 To 4.00 AM	3	0	2	1	0	0	1	2	1	0	1	0	0	0	0
4.00 To 5.00 AM	2	0	0	2	0	0	0	1	0	2	1	0	0	0	0
5.00 To 6.00 AM	8	1	2	6	0	0	4	2	0	0	3	1	0	3	0
6.00 To 7.00 AM	8	1	8	8	0	1	3	3	2	0	0	0	2	0	0
<b>G.Total</b>	<b>590</b>	<b>71</b>	<b>160</b>	<b>201</b>	<b>13</b>	<b>33</b>	<b>114</b>	<b>106</b>	<b>70</b>	<b>8</b>	<b>58</b>	<b>17</b>	<b>9</b>	<b>6</b>	<b>2</b>

**Traffic Census Field Data Sheet**

Direction of Traffic Lohawat - Osian (39/900)

Day Sunday

Date 23/05/10

Road

SH-61

Time

7:00 AM

Weather

Good

Sheet No.

TIME (Hourly)	Wheelers				Bus			Truck			Tractor		Slow moving vehicle		OTHERS
	TWO	THREE	Car	Jeep	Mini	Full	LCV	2-AXLE	3-AXLE	MULTI AXLE	With Trailer	Without Trailer	CYCLE	Animals/ CARTS	
7.00 to 8.00AM	31	3	8	16	0	2	2	3	5	0	1	1	0	0	0
8.00 to 9.00AM	30	6	11	6	0	3	0	6	3	0	3	0	2	3	0
9.00 to 10.00AM	42	3	19	13	1	3	4	6	8	1	7	0	3	0	0
10.00 to 11.00AM	28	6	13	11	0	3	9	3	3	0	5	0	0	0	0
11.00 To 12.00 PM	36	4	12	23	1	3	12	5	2	0	3	0	0	0	0
12.00 To 1.00 PM	31	5	15	10	0	2	1	2	4	0	1	0	0	0	0
1.00 To 2.00 PM	33	5	16	22	1	5	4	9	4	0	3	1	0	0	0
2.00 To 3.00 PM	12	1	16	12	2	4	4	3	4	0	1	0	0	0	0
3.00 To 4.00 PM	32	3	15	11	0	4	6	4	3	0	5	0	0	0	0
4.00 To 5.00 PM	31	5	21	11	1	3	4	5	3	1	4	0	0	0	0
5.00 To 6.00 PM	33	4	14	14	0	4	6	6	7	1	2	1	0	0	0
6.00 To 7.00 PM	49	5	8	23	0	4	10	3	1	0	3	1	0	0	0
7.00 To 8.00 PM	57	10	15	11	0	1	10	5	1	0	5	1	0	0	0

8.00 To 9.00 PM	52	2	6	11	0	0	6	4	7	0	5	2	0	1	0
9.00 To 10.00 PM	37	3	7	6	0	0	8	3	5	1	0	1	0	0	0
10.00 To 11.00 PM	9	2	3	4	0	0	4	6	1	3	1	1	0	0	0
11.00 To 12.00 AM	9	2	5	6	0	2	2	5	3	0	0	0	0	0	0
12.00 To 1.00 AM	5	0	3	3	0	0	2	3	6	0	0	0	0	0	0
1.00 To 2.00 AM	5	2	3	2	0	1	2	5	8	1	2	0	0	0	0
2.00 To 3.00 AM	3	0	2	1	0	0	2	3	5	0	0	0	0	0	0
3.00 To 4.00 AM	3	0	8	3	0	0	2	7	6	1	1	0	0	0	0
4.00 To 5.00 AM	4	0	3	2	0	0	2	6	3	1	2	1	0	0	0
5.00 To 6.00 AM	6	1	3	5	0	0	3	0	2	1	0	0	0	0	0
6.00 To 7.00 AM	19	1	3	10	0	3	3	2	2	0	0	0	0	0	0
<b>G.Total</b>	<b>597</b>	<b>73</b>	<b>229</b>	<b>236</b>	<b>6</b>	<b>47</b>	<b>108</b>	<b>104</b>	<b>96</b>	<b>11</b>	<b>54</b>	<b>10</b>	<b>5</b>	<b>4</b>	<b>0</b>

**Traffic Census Field Data Sheet**

Direction of Traffic Lohawat - Osian (39/900)

Day Monday

Date 24/05/10

Road

SH-61

Time

7:00 AM

Weather

Good

Sheet No.

TIME (Hourly)	Wheelers				Bus			Truck			Tractor		Slow moving vehicle		OTHERS
	TWO	THREE	Car	Jeep	Mini	Full	LCV	2-AXLE	3-AXLE	MULTI AXLE	With Trailer	Without Trailer	CYCLE	Animals/ CARTS	
7.00 to 8.00AM	18	2	9	9	0	2	4	3	3	1	4	1	0	1	0
8.00 to 9.00AM	42	4	9	16	0	3	8	5	3	0	0	0	2	2	0
9.00 to 10.00AM	42	5	14	13	0	3	11	7	9	0	5	0	1	0	0
10.00 to 11.00AM	37	6	11	22	1	4	9	4	5	0	1	0	0	0	0
11.00 To 12.00 PM	42	2	13	20	0	8	8	6	8	4	5	1	0	0	0
12.00 To 1.00 PM	53	1	14	13	0	2	8	7	5	0	1	1	1	0	0
1.00 To 2.00 PM	47	5	20	13	2	4	5	4	2	3	4	0	0	0	0
2.00 To 3.00 PM	28	3	14	14	1	3	13	6	3	1	3	3	0	0	0
3.00 To 4.00 PM	38	3	19	20	0	4	6	4	1	0	3	0	1	0	0
4.00 To 5.00 PM	27	3	16	17	1	5	7	8	5	1	4	0	0	0	0
5.00 To 6.00 PM	50	6	8	12	0	2	13	5	4	2	6	1	0	0	0
6.00 To 7.00 PM	48	3	16	14	1	3	15	5	4	0	2	1	1	0	0
7.00 To 8.00 PM	57	5	4	12	0	1	5	3	2	0	1	0	1	0	0

8.00 To 9.00 PM	63	2	9	11	1	1	11	4	1	2	3	0	0	0	0
9.00 To 10.00 PM	23	3	6	3	2	0	3	4	2	0	0	0	0	0	0
10.00 To 11.00 PM	19	0	4	2	0	1	9	2	3	0	3	0	0	0	0
11.00 To 12.00 AM	3	0	2	4	0	0	2	1	3	0	0	0	0	0	0
12.00 To 1.00 AM	4	0	2	1	0	1	2	3	7	0	1	0	0	0	0
1.00 To 2.00 AM	0	0	1	2	0	0	2	0	4	0	0	0	0	0	0
2.00 To 3.00 AM	3	0	2	2	0	0	2	1	3	0	2	0	0	0	0
3.00 To 4.00 AM	0	0	2	1	0	1	1	0	6	0	0	0	0	0	0
4.00 To 5.00 AM	3	0	3	2	0	0	3	0	1	0	0	0	0	0	0
5.00 To 6.00 AM	7	1	3	5	0	3	1	1	1	1	3	0	0	0	0
6.00 To 7.00 AM	7	2	1	8	0	3	5	0	4	0	1	0	0	0	0
<b>G.Total</b>	<b>661</b>	<b>56</b>	<b>202</b>	<b>236</b>	<b>9</b>	<b>54</b>	<b>153</b>	<b>83</b>	<b>89</b>	<b>15</b>	<b>52</b>	<b>8</b>	<b>7</b>	<b>3</b>	<b>0</b>

**Traffic Census Field Data Sheet**

Direction of Traffic Lohawat - Osian (39/900)

Day Tuesday

Date 25/05/10

Road

SH-61

Time

7:00 AM

Weather

Good

Sheet No.

TIME (Hourly)	Wheelers				Bus			Truck			Tractor		Slow moving vehicle		OTHERS
	TWO	THREE	Car	Jeep	Mini	Full	LCV	2-AXLE	3-AXLE	MULTI AXLE	With Trailer	Without Trailer	CYCLE	Animals/ CARTS	
7.00 to 8.00AM	22	3	2	11	1	3	5	3	3	0	4	0	0	0	0
8.00 to 9.00AM	39	6	10	8	1	5	5	6	6	0	0	1	0	0	1
9.00 to 10.00AM	27	9	13	9	1	6	7	4	5	3	2	0	1	0	0
10.00 to 11.00AM	42	1	13	20	1	4	15	4	1	0	3	0	1	0	1
11.00 To 12.00 PM	59	3	10	26	0	1	11	8	2	1	5	1	2	0	0
12.00 To 1.00 PM	41	3	7	18	1	1	7	6	2	0	3	0	0	0	0
1.00 To 2.00 PM	53	1	19	24	0	4	6	10	4	1	6	0	0	0	0
2.00 To 3.00 PM	33	4	5	20	2	4	10	5	4	0	4	2	2	0	0
3.00 To 4.00 PM	29	5	15	11	0	6	9	4	4	0	5	0	0	0	0
4.00 To 5.00 PM	42	6	16	24	2	2	9	4	3	0	3	1	0	0	0
5.00 To 6.00 PM	42	7	8	25	0	3	10	6	5	0	4	1	1	0	0
6.00 To 7.00 PM	52	6	13	19	0	1	4	2	4	0	5	2	0	0	0
7.00 To 8.00 PM	64	7	11	13	0	2	2	4	4	1	6	0	0	0	0

8.00 To 9.00 PM	35	4	10	18	0	0	3	5	7	0	2	0	0	0	0
9.00 To 10.00 PM	36	1	5	9	0	1	11	4	3	0	3	0	0	0	0
10.00 To 11.00 PM	15	1	6	3	0	0	4	3	3	0	1	0	0	0	0
11.00 To 12.00 AM	3	0	4	3	0	0	1	4	5	2	2	0	0	0	0
12.00 To 1.00 AM	3	0	3	4	0	0	3	2	4	0	1	0	0	0	0
1.00 To 2.00 AM	1	0	3	2	0	0	3	1	3	0	0	0	0	0	0
2.00 To 3.00 AM	2	0	3	2	0	0	2	2	5	1	0	0	0	0	0
3.00 To 4.00 AM	0	0	2	3	0	0	1	2	3	2	0	0	0	0	0
4.00 To 5.00 AM	2	0	4	2	0	0	5	2	4	1	3	0	0	0	0
5.00 To 6.00 AM	3	0	2	1	0	0	3	1	3	0	1	2	0	0	1
6.00 To 7.00 AM	14	0	5	3	0	2	2	3	0	0	0	0	0	0	0
<b>G.Total</b>	<b>659</b>	<b>67</b>	<b>189</b>	<b>278</b>	<b>9</b>	<b>45</b>	<b>138</b>	<b>95</b>	<b>87</b>	<b>12</b>	<b>63</b>	<b>10</b>	<b>7</b>	<b>0</b>	<b>3</b>

**Traffic Census Field Data Sheet**

Direction of Traffic Lohawat - Osian (39/900)

Day Wednesday

Date 26/05/10

Road

SH-61

Time

7:00 AM

Weather

Good

Sheet No.

TIME (Hourly)	Wheelers				Bus			LCV	Truck			Tractor		Slow moving vehicle		OTHERS
	TWO	THREE	Car	Jeep	Mini	Full	2-AXLE		3-AXLE	MULTI AXLE	With Tractor	Without Tractor	CYCLE	Animals/ CARTS		
7.00 to 8.00AM	23	2	3	8	0	4	1	5	7	1	4	0	1	3	0	
8.00 to 9.00AM	45	5	16	7	1	3	4	6	4	0	4	0	5	0	0	
9.00 to 10.00AM	38	4	14	12	0	4	6	8	3	0	6	0	9	1	0	
10.00 to 11.00AM	40	5	27	11	1	3	8	6	4	0	3	1	5	1	1	
11.00 To 12.00 PM	40	4	10	13	0	2	7	8	5	0	5	1	0	0	0	
12.00 To 1.00 PM	38	3	13	8	1	3	8	2	1	0	4	0	0	0	0	
1.00 To 2.00 PM	26	0	18	9	0	4	6	4	5	1	3	0	0	0	0	
2.00 To 3.00 PM	32	4	17	18	3	2	7	4	2	0	4	0	0	0	0	
3.00 To 4.00 PM	26	2	15	12	0	2	5	7	4	1	4	1	0	0	1	
4.00 To 5.00 PM	42	2	8	9	2	3	3	7	2	0	1	1	0	0	0	
5.00 To 6.00 PM	31	5	7	10	0	5	10	4	2	0	5	1	0	0	0	
6.00 To 7.00 PM	60	5	18	13	0	1	11	7	5	0	5	2	0	0	0	
7.00 To 8.00 PM	48	14	13	13	0	2	5	6	1	1	5	0	0	0	0	

8.00 To 9.00 PM	37	9	9	8	0	0	7	2	5	0	1	0	0	0	0
9.00 To 10.00 PM	38	19	19	14	0	0	5	5	9	2	1	1	0	0	0
10.00 To 11.00 PM	6	2	2	3	0	0	2	3	0	0	1	0	0	0	0
11.00 To 12.00 AM	5	0	2	3	0	0	4	1	1	0	0	0	0	0	0
12.00 To 1.00 AM	2	0	1	3	0	0	4	3	4	0	0	0	0	0	0
1.00 To 2.00 AM	0	0	0	3	0	0	3	4	3	0	0	0	0	0	0
2.00 To 3.00 AM	2	0	1	3	4	0	5	2	3	0	0	0	0	0	0
3.00 To 4.00 AM	2	0	1	4	0	0	3	1	2	0	0	0	0	0	0
4.00 To 5.00 AM	3	0	2	3	0	0	2	1	2	0	1	0	0	0	0
5.00 To 6.00 AM	14	2	2	7	1	2	11	9	5	0	6	0	2	5	1
6.00 To 7.00 AM	29	1	15	14	0	1	11	7	6	0	2	0	0	0	0
<b>G.Total</b>	<b>627</b>	<b>88</b>	<b>233</b>	<b>208</b>	<b>13</b>	<b>41</b>	<b>138</b>	<b>112</b>	<b>85</b>	<b>6</b>	<b>65</b>	<b>8</b>	<b>22</b>	<b>10</b>	<b>3</b>

**Traffic Census Field Data Sheet**

Direction of Traffic Lohawat - Osian (39/900)

Day Thrusday

Date 27/05/10

Road

SH-61

Time

7:00 AM

Weather

Good

Sheet No.

TIME (Hourly)	Wheelers				Bus			Truck			Tractor		Slow moving vehicle		OTHERS
	TWO	THREE	Car	Jeep	Mini	Full	LCV	2-AXLE	3-AXLE	MULTI AXLE	With Trailer	Without Trailer	CYCLE	Animals/ CARTS	
7.00 to 8.00AM	28	3	25	7	0	1	10	9	5	1	5	1	2	2	2
8.00 to 9.00AM	22	4	10	8	2	2	3	4	3	1	3	0	0	2	0
9.00 to 10.00AM	36	0	8	5	0	2	7	1	3	0	2	0	0	0	0
10.00 to 11.00AM	38	6	16	12	1	3	8	6	2	1	8	0	4	0	0
11.00 To 12.00 PM	38	3	8	15	0	3	12	1	3	0	2	0	1	0	0
12.00 To 1.00 PM	47	3	13	17	0	1	8	4	3	0	4	2	0	0	0
1.00 To 2.00 PM	35	2	11	16	1	3	3	3	4	0	3	0	0	0	0
2.00 To 3.00 PM	24	1	13	8	1	4	4	7	3	2	3	0	0	0	0
3.00 To 4.00 PM	23	1	8	11	1	2	3	4	2	0	2	0	0	0	0
4.00 To 5.00 PM	27	2	8	12	0	4	5	4	1	1	4	0	1	0	0
5.00 To 6.00 PM	35	5	11	21	1	4	6	5	3	3	2	0	3	0	0
6.00 To 7.00 PM	46	3	16	17	0	3	4	4	4	0	2	0	3	0	0
7.00 To 8.00 PM	31	2	10	11	0	1	3	5	1	1	3	1	0	0	0

8.00 To 9.00 PM	21	1	8	8	2	0	4	5	4	0	1	1	0	0	0
9.00 To 10.00 PM	15	0	11	11	0	0	5	4	5	0	5	0	0	0	0
10.00 To 11.00 PM	7	0	8	9	1	0	8	6	3	0	0	0	0	0	0
11.00 To 12.00 AM	0	0	7	5	0	0	2	3	12	0	0	0	0	0	0
12.00 To 1.00 AM	0	0	8	3	0	0	5	3	6	2	0	0	0	0	0
1.00 To 2.00 AM	0	0	8	4	0	0	5	2	7	1	0	0	0	0	0
2.00 To 3.00 AM	0	0	3	2	0	0	3	2	7	1	1	0	0	0	0
3.00 To 4.00 AM	0	0	7	5	0	0	2	2	6	1	0	0	0	0	0
4.00 To 5.00 AM	1	0	2	2	0	0	2	2	1	1	0	0	0	0	0
5.00 To 6.00 AM	3	0	4	2	0	0	4	0	0	0	4	0	2	0	0
6.00 To 7.00 AM	4	0	2	2	0	1	0	3	3	0	4	0	0	0	0
<b>G.Total</b>	<b>481</b>	<b>36</b>	<b>225</b>	<b>213</b>	<b>10</b>	<b>34</b>	<b>116</b>	<b>89</b>	<b>91</b>	<b>16</b>	<b>58</b>	<b>5</b>	<b>16</b>	<b>4</b>	<b>2</b>

**Traffic Census Field Data Sheet**

Direction of Traffic Lohawat - Osian (39/900)

Road SH-61

Date : 18.05.2010 to 25.05.2010

Day 07 days

**Abstract at km 109/500**

TIME (Hourly)	Wheelers				Bus		LCV	Truck			Tractor		Slow moving vechile		Others
	Two	Three	Car	Jeep	Mini	Full		2-Axle	3-Axle	Multi Axle	With Trailer	Without Trail	Cycle	Animals / Carts	
PCU	0.5	1	1	1	1.5	3	1.5	3	3	4.5	4.5	1.5	0.5	8	6
18.05.10	665	66	192	260	113	65	108	95	23	2	66	10	32	10	1
19.05.10	590	71	160	201	13	33	114	106	70	8	58	17	9	6	2
20.05.10	597	73	229	236	6	47	108	104	96	11	54	10	5	4	0
21.05.10	661	56	202	236	9	54	153	83	89	15	52	8	7	3	0
22.05.10	659	67	189	278	9	45	138	95	87	12	63	10	7	0	3
23.05.10	627	88	233	208	13	41	138	112	85	6	65	8	22	10	3
24.05.10	481	36	225	213	10	34	116	89	91	16	58	5	16	4	2
<b>Total</b>	<b>4280</b>	<b>457</b>	<b>1430</b>	<b>1632</b>	<b>173</b>	<b>319</b>	<b>875</b>	<b>684</b>	<b>541</b>	<b>70</b>	<b>416</b>	<b>68</b>	<b>98</b>	<b>37</b>	<b>11</b>
<b>Average</b>	<b>611</b>	<b>65</b>	<b>204</b>	<b>233</b>	<b>25</b>	<b>46</b>	<b>125</b>	<b>98</b>	<b>77</b>	<b>10</b>	<b>59</b>	<b>10</b>	<b>14</b>	<b>5</b>	<b>2</b>

<b>Ph.to Os.</b>	611	65	204	233	25	46	125	98	77	10	59	10	14	5	2
<b>Os. To Ph.</b>	608	54	189	214	24	43	126	90	75	12	50	13	16	2	2
<b>G. Total</b>	<b>1219</b>	<b>119</b>	<b>393</b>	<b>447</b>	<b>49</b>	<b>88</b>	<b>251</b>	<b>187</b>	<b>152</b>	<b>22</b>	<b>110</b>	<b>23</b>	<b>30</b>	<b>8</b>	<b>3</b>

Motor 3060

361  
0.118

0.5	1	1	1	1.5	3	1.5	3	3	4.5	4.5	1.5	0.5	8	6
609.5	119	393	447	73.5	264	376.5	561	456	99	495	34.5	15	64	18

**Lohawat to Osian**

TIME (Hourly)	Whealers				Bus			LCV	Truck			Tractor		Slow moving vechile		OTHERS
	TWO	THREE	Car	Jeep	Mini	Full	2-AXLE		3-AXLE	MULTI AXLE	With Trailer	Without Trailer	CYCLE	Animals/ CARTS		
10.00 to 11.00AM	24	3	8	10	1	2	4	5	3	1	4	1	1	1	0	
11.00 to 12.00 PM	39	5	10	9	1	3	4	5	3	0	3	0	3	1	0	
12.00 to 1.00PM	40	5	14	12	1	3	6	6	4	1	4	0	3	1	0	
1.00 to 2.00 PM	38	4	15	14	2	3	9	4	3	0	4	0	2	0	0	
2.00 to 3.00 PM	40	4	9	17	1	3	9	5	4	1	4	1	1	0	0	
3.00 to 4.00 PM	41	4	12	16	1	2	6	5	3	0	3	1	0	0	0	
4.00 to 5.00 PM	36	3	15	16	2	5	6	5	3	1	4	0	0	0	0	
5.00 to 6.00 PM	26	3	11	13	2	3	7	4	3	0	4	1	0	0	0	
6.00 To 7.00 PM	30	3	12	13	2	4	5	4	2	0	4	0	0	0	0	
7.00 To 8.00 PM	35	4	12	15	3	3	6	6	3	0	3	1	0	0	0	
8.00 To 9.00 PM	37	5	11	17	1	3	9	5	4	1	4	1	1	0	0	
9.00 To 10.00 PM	52	4	14	17	1	3	8	4	3	0	4	1	1	0	0	
10.00 To 11.00 PM	51	6	10	12	1	1	6	4	2	1	4	1	0	0	0	
11.00 To 12.00 AM	44	4	7	11	1	0	5	4	4	1	2	1	0	0	0	
12.00 To 1.00 AM	28	5	9	9	1	0	7	4	5	0	2	0	0	0	0	

1.00 To 2.00 AM	10	1	6	5	1	0	5	3	2	0	1	0	0	0	0
2.00 To 3.00 AM	10	1	6	4	1	1	3	4	5	0	1	0	0	1	0
3.00 To 4.00 AM	4	0	3	3	0	0	3	3	4	0	0	0	0	0	0
4.00 To 5.00 AM	1	0	2	2	0	0	2	2	4	0	0	0	0	0	0
5.00 To 6.00 AM	2	0	2	2	1	0	2	2	3	0	0	0	0	0	0
6.00 To 7.00 AM	1	0	4	3	0	0	2	3	4	1	0	0	0	0	0
7.00 To 8.00 AM	3	0	2	2	0	0	2	3	2	1	1	0	0	0	0
8.00 To 9.00 AM	6	1	2	4	0	1	4	2	2	0	3	0	1	1	0
9.00 To 10.00 AM	14	1	5	7	0	2	4	4	3	0	1	0	0	0	0
<b>Total</b>	<b>612</b>	<b>66</b>	<b>201</b>	<b>233</b>	<b>24</b>	<b>42</b>	<b>124</b>	<b>96</b>	<b>78</b>	<b>9</b>	<b>60</b>	<b>9</b>	<b>13</b>	<b>5</b>	<b>0</b>

Lohawat - Osian (Complete)

TIME (Hourly)	Wheelers				Bus			LCV	Truck			Tractor		Slow moving vechile		OTHERS
	TWO	THREE	Car	Jeep	Mini	Full	2-AXLE		3-AXLE	MULTI AXLE	With Trailer	Without Trailer	CYCLE	Animals/ CARTS		
10.00 to 11.00AM	71	5	35	27	4	8	13	10	7	2	7	1	2	1	0	
11.00 to 12.00 PM	85	8	40	28	4	8	12	10	7	0	5	1	4	1	0	
12.00 to 1.00PM	82	7	38	32	5	8	16	11	7	2	5	1	3	1	0	
1.00 to 2.00 PM	76	6	32	29	7	7	17	11	5	0	5	1	2	0	0	
2.00 to 3.00 PM	74	5	28	30	4	7	16	11	7	2	5	1	2	0	0	
3.00 to 4.00 PM	74	5	29	32	5	10	13	11	7	1	5	2	1	0	0	
4.00 to 5.00 PM	72	4	33	35	5	13	15	11	6	2	6	1	0	0	0	
5.00 to 6.00 PM	69	4	27	28	7	10	17	10	5	1	6	2	2	0	1	
6.00 To 7.00 PM	87	4	36	38	8	8	15	10	5	1	6	1	1	0	0	
7.00 To 8.00 PM	103	6	32	40	6	7	19	11	6	0	6	2	0	0	0	
8.00 To 9.00 PM	90	6	35	35	4	5	22	9	7	1	6	2	1	0	0	
9.00 To 10.00 PM	90	5	32	31	1	5	21	8	5	0	6	2	1	0	0	
10.00 To 11.00 PM	71	7	27	24	1	3	13	7	4	2	5	1	0	0	0	
11.00 To 12.00 AM	50	4	20	18	1	0	11	7	6	1	2	1	0	0	0	
12.00 To 1.00 AM	30	5	17	15	1	0	11	7	7	0	2	0	0	0	0	

1.00 To 2.00 AM	10	1	9	8	1	0	6	6	3	0	1	0	0	0	0
2.00 To 3.00 AM	10	1	9	6	1	2	6	7	6	0	1	0	0	1	0
3.00 To 4.00 AM	5	0	5	4	0	0	5	6	5	0	0	0	0	0	0
4.00 To 5.00 AM	4	0	5	3	0	0	7	7	6	0	0	0	0	0	0
5.00 To 6.00 AM	10	0	5	6	2	1	7	8	4	1	1	0	0	0	0
6.00 To 7.00 AM	19	1	13	11	1	2	6	9	8	1	2	1	0	0	0
7.00 To 8.00 AM	32	0	18	15	2	4	11	7	6	1	3	0	1	0	0
8.00 To 9.00 AM	51	1	21	23	2	7	14	7	7	0	4	1	2	1	0
9.00 To 10.00 AM	60	2	28	24	3	8	16	12	11	0	4	1	0	0	0
<b>Total</b>	<b>1325</b>	<b>87</b>	<b>574</b>	<b>542</b>	<b>75</b>	<b>123</b>	<b>309</b>	<b>213</b>	<b>147</b>	<b>18</b>	<b>93</b>	<b>22</b>	<b>22</b>	<b>5</b>	<b>1</b>

**Traffic Census Field Data Sheet**

Direction of Traffic **Lohawat - Osian**

Road **SH-61**

Date : 18.05.2010 to 25.05.2010

Day 07 days

**Abstract at km 109/500**

TIME (Hourly)	Wheelers				Bus		LCV	Truck			Tractor		Slow moving vechile		Others
	Two	Three	Car	Jeep	Mini	Full		2-Axle	3-Axle	Multi Axle	With Trailer	Without Trail	Cycle	Animals / Carts	
PCU	0.5	1	1	1	1.5	3	1.5	3	3	4.5	4.5	1.5	0.5	8	6
18.05.10	1394	129	412	579	225	111	216	176	55	5	117	23	45	15	1
19.05.10	1189	141	324	384	23	74	233	223	148	18	107	39	33	7	2
20.05.10	1146	127	389	426	16	97	201	207	170	27	107	23	23	4	2
21.05.10	1270	114	366	426	18	101	293	167	188	30	109	14	14	4	1
22.05.10	1277	127	370	501	14	86	282	178	163	24	106	17	34	0	6
23.05.10	1281	124	459	391	25	77	283	183	164	16	108	23	42	17	4
24.05.10	978	72	431	424	21	73	251	177	179	37	114	19	19	7	6
<b>Total</b>	<b>8535</b>	<b>834</b>	<b>2751</b>	<b>3131</b>	<b>342</b>	<b>619</b>	<b>1759</b>	<b>1311</b>	<b>1067</b>	<b>157</b>	<b>768</b>	<b>158</b>	<b>210</b>	<b>54</b>	<b>22</b>
<b>Average</b>	<b>1219</b>	<b>119</b>	<b>393</b>	<b>447</b>	<b>49</b>	<b>88</b>	<b>251</b>	<b>187</b>	<b>152</b>	<b>22</b>	<b>110</b>	<b>23</b>	<b>30</b>	<b>8</b>	<b>3</b>

**Traffic Census Field Data Sheet**

Direction of Traffic Osian - Lohawat (39/900)

Road

SH-61

Day Friday

Time

7:00 AM

Date 21/05/10

Weather

Good

Sheet No.

TIME (Hourly)	Wheelers				Bus			LCV	Truck			Tractor		Slow moving vechile		OTHERS
	TWO	THREE	Car	Jeep	Mini	Full	2-AXLE		3-AXLE	MULTI AXLE	With Trailor	Without Trailor	CYCLE	Animals/ CARTS		
7.00 to 8.00AM	35	3	5	14	3	0	6	2	1	0	2	1	0	0	0	
8.00 to 9.00AM	54	7	8	19	7	1	4	3	0	2	2	2	3	0	0	
9.00 to 10.00AM	69	3	9	16	7	3	4	1	0	0	2	2	3	0	0	
10.00 to 11.00AM	54	4	11	23	12	4	13	0	0	0	3	0	0	0	0	
11.00 To 12.00 PM	35	8	14	32	13	3	5	1	1	0	6	1	0	0	0	
12.00 To 1.00 PM	59	2	14	24	6	4	2	1	0	0	5	1	0	0	0	
1.00 To 2.00 PM	44	1	20	15	11	3	4	4	0	0	3	1	0	0	0	
2.00 To 3.00 PM	22	1	12	20	4	2	1	1	0	0	3	0	0	0	0	
3.00 To 4.00 PM	25	3	11	13	8	4	4	3	0	0	3	1	0	0	0	
4.00 To 5.00 PM	41	3	12	12	5	3	3	3	0	0	4	0	0	0	0	
5.00 To 6.00 PM	46	7	4	16	3	3	3	4	0	0	2	0	0	0	0	
6.00 To 7.00 PM	40	4	9	15	3	5	5	1	0	0	1	0	0	0	0	

7.00 To 8.00 PM	58	2	21	21	5	2	5	0	0	0	5	1	5	0	0
8.00 To 9.00 PM	50	4	14	21	2	2	2	1	0	0	1	0	1	0	0
9.00 To 10.00 PM	39	5	17	14	9	2	17	0	11	1	4	0	1	0	0
10.00 To 11.00 PM	8	0	9	7	5	2	1	11	0	0	0	0	0	0	0
11.00 To 12.00 AM	28	1	18	2	4	2	6	6	11	0	0	0	0	0	0
12.00 To 1.00 AM	0	0	4	1	1	1	4	7	0	0	0	0	0	0	0
1.00 To 2.00 AM	2	0	0	5	1	0	3	6	0	0	0	0	0	0	0
2.00 To 3.00 AM	0	0	2	7	1	0	4	5	3	0	1	1	0	0	0
3.00 To 4.00 AM	0	0	2	8	0	0	3	6	1	0	0	0	0	0	0
4.00 To 5.00 AM	0	0	3	7	0	0	5	5	1	0	3	0	0	0	0
5.00 To 6.00 AM	5	2	0	4	1	0	0	2	0	0	1	0	0	4	0
6.00 To 7.00 AM	15	3	1	3	1	0	4	8	3	0	0	2	0	1	0
<b>G.Total</b>	<b>729</b>	<b>63</b>	<b>220</b>	<b>319</b>	<b>112</b>	<b>46</b>	<b>108</b>	<b>81</b>	<b>32</b>	<b>3</b>	<b>51</b>	<b>13</b>	<b>13</b>	<b>5</b>	<b>0</b>

**Traffic Census Field Data Sheet**

Direction of Traffic Osian - Lohawat (39/900)

Road

SH-61

Day Saturday

Time

7:00 AM

Date 22/05/10

Weather

Good

Sheet No.

TIME (Hourly)	Wheelers				Bus			LCV	Truck			Tractor		Slow moving vechile		OTHERS
	TWO	THREE	Car	Jeep	Mini	Full	2-AXLE		3-AXLE	MULTI AXLE	With Trailor	Without Trailor	CYCLE	Animals/ CARTS		
7.00 to 8.00AM	34	5	4	6	0	0	6	6	0	0	4	1	1	0	0	
8.00 to 9.00AM	54	4	6	14	0	2	9	7	2	0	3	2	0	0	0	
9.00 to 10.00AM	42	7	5	10	1	3	13	7	5	0	3	3	0	0	0	
10.00 to 11.00AM	56	5	7	8	3	4	8	3	6	1	3	0	0	0	0	
11.00 To 12.00 PM	54	5	10	19	1	2	10	7	1	0	2	2	0	0	0	
12.00 To 1.00 PM	30	3	15	10	0	2	5	3	2	0	3	1	0	0	0	
1.00 To 2.00 PM	31	2	8	11	0	4	2	6	3	2	5	3	1	0	0	
2.00 To 3.00 PM	23	4	11	17	0	2	8	4	4	0	0	0	0	0	0	
3.00 To 4.00 PM	25	1	9	7	0	1	7	6	0	0	5	1	0	0	0	
4.00 To 5.00 PM	29	3	13	12	2	5	6	7	4	0	2	1	0	0	0	
5.00 To 6.00 PM	23	6	8	7	0	3	4	1	1	0	2	1	1	0	0	
6.00 To 7.00 PM	40	1	12	10	0	5	8	8	2	0	2	2	0	0	0	

7.00 To 8.00 PM	40	6	8	8	0	2	3	9	5	4	1	0	13	0	0
8.00 To 9.00 PM	36	3	7	9	0	2	7	4	8	0	2	0	1	0	0
9.00 To 10.00 PM	29	1	14	7	1	1	2	9	8	0	1	0	0	0	0
10.00 To 11.00 PM	6	2	8	2	0	2	2	10	2	0	0	0	0	0	0
11.00 To 12.00 AM	2	1	4	5	0	0	2	6	10	0	0	0	0	0	0
12.00 To 1.00 AM	12	2	4	2	2	0	1	4	3	0	2	0	0	0	0
1.00 To 2.00 AM	4	1	2	1	0	0	2	3	1	0	1	0	0	0	0
2.00 To 3.00 AM	2	0	2	3	0	1	0	0	4	0	1	0	0	0	0
3.00 To 4.00 AM	1	2	2	3	0	0	2	2	4	0	1	3	1	0	0
4.00 To 5.00 AM	3	1	1	2	0	0	4	1	0	2	2	0	3	0	0
5.00 To 6.00 AM	3	4	2	4	0	0	5	1	1	0	2	2	1	0	0
6.00 To 7.00 AM	20	1	2	6	0	0	3	3	2	1	2	0	2	1	0
<b>G.Total</b>	<b>599</b>	<b>70</b>	<b>164</b>	<b>183</b>	<b>10</b>	<b>41</b>	<b>119</b>	<b>117</b>	<b>78</b>	<b>10</b>	<b>49</b>	<b>22</b>	<b>24</b>	<b>1</b>	<b>0</b>

**Traffic Census Field Data Sheet**

Direction of Traffic Osian - Lohawat (39/900)

Road

SH-61

Day Sunday

Time

7:00 AM

Date 23/05/10

Weather

Good

Sheet No.

TIME (Hourly)	Wheelers				Bus			LCV	Truck			Tractor		Slow moving vechile		OTHERS
	TWO	THREE	Car	Jeep	Mini	Full	2-AXLE		3-AXLE	MULTI AXLE	With Trailor	Without Trailor	CYCLE	Animals/ CARTS		
7.00 to 8.00AM	48	2	3	5	0	0	4	1	0	0	1	1	0	0	0	
8.00 to 9.00AM	40	3	3	12	0	1	3	9	2	0	2	1	0	0	0	
9.00 to 10.00AM	50	4	12	21	1	2	10	4	5	2	5	1	0	0	0	
10.00 to 11.00AM	43	3	12	12	2	4	0	11	1	2	4	1	0	0	0	
11.00 To 12.00 PM	33	4	10	18	2	2	13	4	3	0	3	0	0	0	0	
12.00 To 1.00 PM	33	1	10	10	1	3	3	6	4	0	1	0	0	0	0	
1.00 To 2.00 PM	9	4	10	5	0	5	4	8	10	0	2	1	0	0	2	
2.00 To 3.00 PM	15	4	10	12	1	3	6	4	3	0	4	0	0	0	0	
3.00 To 4.00 PM	19	2	10	9	0	2	5	3	1	0	2	0	0	0	0	
4.00 To 5.00 PM	20	2	10	10	0	10	5	10	1	1	2	2	0	0	0	
5.00 To 6.00 PM	28	5	8	6	0	3	5	4	3	1	3	0	3	0	0	
6.00 To 7.00 PM	33	3	7	7	0	4	2	10	3	0	5	1	0	0	0	

7.00 To 8.00 PM	55	10	9	15	1	2	11	3	3	0	6	1	11	0	0
8.00 To 9.00 PM	40	1	9	7	2	1	4	2	2	0	3	2	4	0	0
9.00 To 10.00 PM	22	1	9	10	0	1	3	1	3	0	1	0	0	0	0
10.00 To 11.00 PM	13	1	7	4	0	3	4	4	4	0	2	1	0	0	0
11.00 To 12.00 AM	8	2	6	3	0	1	2	4	7	1	1	0	0	0	0
12.00 To 1.00 AM	3	0	3	3	0	1	0	2	0	2	0	0	0	0	0
1.00 To 2.00 AM	0	0	2	2	0	0	0	3	7	2	0	0	0	0	0
2.00 To 3.00 AM	1	0	3	5	0	1	1	1	2	0	0	0	0	0	0
3.00 To 4.00 AM	2	0	3	2	0	0	3	3	6	3	2	0	0	0	0
4.00 To 5.00 AM	5	0	1	2	0	0	1	3	2	1	0	0	0	0	0
5.00 To 6.00 AM	7	1	2	4	0	1	0	2	0	1	2	1	0	0	0
6.00 To 7.00 AM	22	1	1	6	0	0	4	1	2	0	2	0	0	0	0
<b>G.Total</b>	<b>549</b>	<b>54</b>	<b>160</b>	<b>190</b>	<b>10</b>	<b>50</b>	<b>93</b>	<b>103</b>	<b>74</b>	<b>16</b>	<b>53</b>	<b>13</b>	<b>18</b>	<b>0</b>	<b>2</b>

**Traffic Census Field Data Sheet**

Direction of Traffic Osian - Lohawat (39/900)

Road

SH-61

Day Monday

Time

7:00 AM

Date 24/05/10

Weather

Good

Sheet No.

TIME (Hourly)	Wheelers				Bus			LCV	Truck			Tractor		Slow moving vechile		OTHERS
	TWO	THREE	Car	Jeep	Mini	Full	2-AXLE		3-AXLE	MULTI AXLE	With Trailor	Without Trailor	CYCLE	Animals/ CARTS		
7.00 to 8.00AM	25	3	4	3	0	0	3	3	1	0	1	0	0	0	0	
8.00 to 9.00AM	34	3	5	12	0	1	13	5	1	1	1	1	0	0	0	
9.00 to 10.00AM	54	4	5	17	0	1	11	4	8	1	6	0	0	0	0	
10.00 to 11.00AM	63	3	13	14	2	3	13	6	7	1	3	0	0	0	0	
11.00 To 12.00 PM	47	5	11	16	2	4	10	7	5	0	4	0	0	0	0	
12.00 To 1.00 PM	48	1	8	10	0	3	8	5	1	0	4	1	0	0	0	
1.00 To 2.00 PM	32	5	6	10	1	4	4	3	5	1	5	1	0	0	0	
2.00 To 3.00 PM	20	3	7	11	1	2	6	3	2	0	1	1	0	0	0	
3.00 To 4.00 PM	22	1	11	14	0	2	6	3	2	0	4	0	0	0	1	
4.00 To 5.00 PM	22	2	10	5	0	3	3	4	3	0	2	0	0	1	0	
5.00 To 6.00 PM	37	2	12	15	0	5	6	5	4	0	3	0	0	0	0	
6.00 To 7.00 PM	45	5	19	16	1	5	12	5	2	0	6	2	0	0	0	

7.00 To 8.00 PM	58	5	4	5	0	0	4	6	1	1	0	0	4	0	0
8.00 To 9.00 PM	35	6	10	6	0	5	6	4	2	1	1	0	2	0	0
9.00 To 10.00 PM	21	3	9	6	1	2	10	3	4	3	2	0	0	0	0
10.00 To 11.00 PM	8	1	5	4	1	1	1	0	14	0	0	0	1	0	0
11.00 To 12.00 AM	5	0	3	3	0	1	4	1	3	1	1	0	0	0	0
12.00 To 1.00 AM	3	0	3	3	0	1	3	3	5	0	0	0	0	0	0
1.00 To 2.00 AM	2	0	5	2	0	1	2	2	9	2	2	0	0	0	0
2.00 To 3.00 AM	3	0	3	1	0	2	1	3	5	0	0	0	0	0	0
3.00 To 4.00 AM	0	0	1	2	0	0	4	3	5	1	2	0	0	0	0
4.00 To 5.00 AM	3	0	5	3	0	0	2	2	3	2	3	0	0	0	0
5.00 To 6.00 AM	6	3	1	7	0	0	3	3	2	0	5	0	0	0	0
6.00 To 7.00 AM	16	3	4	5	0	1	5	1	5	0	1	0	0	0	0
<b>G.Total</b>	<b>609</b>	<b>58</b>	<b>164</b>	<b>190</b>	<b>9</b>	<b>47</b>	<b>140</b>	<b>84</b>	<b>99</b>	<b>15</b>	<b>57</b>	<b>6</b>	<b>7</b>	<b>1</b>	<b>1</b>

**Traffic Census Field Data Sheet**

Direction of Traffic Osian - Lohawat (39/900)

Road

SH-61

Day Tuesday

Time

7:00 AM

Date 25/05/10

Weather

Good

Sheet No.

TIME (Hourly)	Wheelers				Bus			LCV	Truck			Tractor		Slow moving vechile		OTHERS
	TWO	THREE	Car	Jeep	Mini	Full	2-AXLE		3-AXLE	MULTI AXLE	With Trailor	Without Trailor	CYCLE	Animals/ CARTS		
7.00 to 8.00AM	21	4	6	7	0	0	4	2	2	0	0	0	0	0	0	0
8.00 to 9.00AM	48	2	1	13	0	1	10	5	2	1	3	0	0	0	0	0
9.00 to 10.00AM	58	7	5	23	0	1	9	6	4	3	1	0	0	0	0	0
10.00 to 11.00AM	60	3	16	15	1	7	10	8	2	1	4	0	2	0	0	1
11.00 To 12.00 PM	55	2	10	19	0	2	9	3	1	0	4	1	0	0	0	0
12.00 To 1.00 PM	32	3	9	12	0	3	11	3	2	0	3	1	0	0	0	0
1.00 To 2.00 PM	42	3	11	23	0	3	11	4	2	0	1	1	0	0	0	0
2.00 To 3.00 PM	36	3	10	14	0	2	3	5	0	0	3	1	1	0	0	0
3.00 To 4.00 PM	20	4	9	7	1	2	7	5	1	1	6	0	5	0	0	0
4.00 To 5.00 PM	28	3	8	7	0	2	7	3	2	0	3	1	0	0	0	0
5.00 To 6.00 PM	32	4	10	10	0	3	6	3	2	0	0	0	3	0	0	0
6.00 To 7.00 PM	31	8	8	17	2	5	7	4	5	0	3	0	4	0	0	0

7.00 To 8.00 PM	57	7	16	12	0	1	10	4	5	0	3	1	9	0	0
8.00 To 9.00 PM	33	4	12	8	0	1	5	2	4	0	2	0	2	0	0
9.00 To 10.00 PM	17	0	18	10	0	3	14	4	7	0	1	0	0	0	0
10.00 To 11.00 PM	12	1	6	12	0	1	5	8	4	1	0	0	0	0	0
11.00 To 12.00 AM	11	0	8	2	0	1	5	0	9	0	0	0	0	0	0
12.00 To 1.00 AM	4	0	4	3	0	0	1	1	2	0	0	0	0	0	0
1.00 To 2.00 AM	1	0	1	0	0	0	0	2	3	1	0	0	0	0	0
2.00 To 3.00 AM	1	0	2	1	0	0	2	1	3	0	0	0	0	0	0
3.00 To 4.00 AM	3	0	2	1	0	0	3	2	3	1	0	0	0	0	0
4.00 To 5.00 AM	0	0	3	2	0	2	0	3	3	2	0	0	0	0	0
5.00 To 6.00 AM	3	2	3	3	1	1	2	1	5	1	4	1	1	0	2
6.00 To 7.00 AM	13	0	3	2	0	0	3	4	3	0	2	0	0	0	0
<b>G.Total</b>	<b>618</b>	<b>60</b>	<b>181</b>	<b>223</b>	<b>5</b>	<b>41</b>	<b>144</b>	<b>83</b>	<b>76</b>	<b>12</b>	<b>43</b>	<b>7</b>	<b>27</b>	<b>0</b>	<b>3</b>

**Traffic Census Field Data Sheet**

Direction of Traffic Osian - Lohawat (39/900)

Road

SH-61

Day Wednesday

Time

7:00 AM

Date 26/05/10

Weather

Good

Sheet No.

TIME (Hourly)	Wheelers				Bus			LCV	Truck			Tractor		Slow moving vechile		OTHERS
	TWO	THREE	Car	Jeep	Mini	Full	2-AXLE		3-AXLE	MULTI AXLE	With Trailor	Without Trailor	CYCLE	Animals/ CARTS		
7.00 to 8.00AM	22	1	4	6	1	0	1	3	1	0	0	0	0	0	0	0
8.00 to 9.00AM	51	4	7	11	0	1	8	3	3	0	6	1	3	0	0	0
9.00 to 10.00AM	64	1	8	21	0	1	8	1	2	2	4	1	6	0	0	0
10.00 to 11.00AM	66	4	21	16	2	4	14	2	4	0	2	1	3	0	0	0
11.00 To 12.00 PM	66	3	27	15	1	2	18	6	7	0	5	0	1	0	0	0
12.00 To 1.00 PM	42	2	18	5	1	2	11	2	2	0	4	1	0	0	0	0
1.00 To 2.00 PM	40	4	24	14	0	1	7	1	3	0	1	0	0	0	0	0
2.00 To 3.00 PM	33	0	14	6	1	4	6	2	3	0	4	1	2	0	0	0
3.00 To 4.00 PM	22	2	2	5	2	3	3	3	3	1	1	0	0	0	0	0
4.00 To 5.00 PM	28	3	10	6	0	1	3	1	0	0	1	0	0	0	0	0
5.00 To 6.00 PM	22	1	3	8	0	4	5	3	1	2	3	1	0	0	0	0
6.00 To 7.00 PM	31	4	11	3	0	4	7	4	2	0	1	0	1	0	0	0

7.00 To 8.00 PM	36	2	11	11	0	3	4	3	7	0	1	0	1	0	0
8.00 To 9.00 PM	33	1	17	6	0	2	4	2	3	0	0	1	0	0	1
9.00 To 10.00 PM	16	1	7	10	0	2	9	5	3	3	1	1	1	0	0
10.00 To 11.00 PM	6	0	8	6	0	1	3	2	4	0	1	0	0	0	0
11.00 To 12.00 AM	4	0	4	1	0	1	2	3	8	0	1	0	0	0	0
12.00 To 1.00 AM	0	0	2	3	3	0	3	4	5	0	0	0	0	0	0
1.00 To 2.00 AM	0	0	1	5	0	0	5	6	3	0	0	0	0	0	0
2.00 To 3.00 AM	2	0	4	2	0	0	3	3	2	0	0	0	0	0	0
3.00 To 4.00 AM	2	0	1	3	0	0	2	3	3	1	0	0	0	0	0
4.00 To 5.00 AM	3	0	1	4	0	0	1	2	4	0	1	0	0	0	0
5.00 To 6.00 AM	29	0	5	6	1	0	11	2	5	1	3	5	1	7	0
6.00 To 7.00 AM	36	3	16	10	0	0	7	5	1	0	3	2	1	0	0
<b>G.Total</b>	<b>654</b>	<b>36</b>	<b>226</b>	<b>183</b>	<b>12</b>	<b>36</b>	<b>145</b>	<b>71</b>	<b>79</b>	<b>10</b>	<b>43</b>	<b>15</b>	<b>20</b>	<b>7</b>	<b>1</b>

**Traffic Census Field Data Sheet**

Direction of Traffic Osian - Lohawat (39/900)

Road

SH-61

Day Thrusday

Time

7:00 AM

Date 27/05/10

Weather

Good

Sheet No.

TIME (Hourly)	Wheelers				Bus			LCV	Truck			Tractor		Slow moving vechile		OTHERS
	TWO	THREE	Car	Jeep	Mini	Full	2-AXLE		3-AXLE	MULTI AXLE	With Trailor	Without Trailor	CYCLE	Animals/ CARTS		
7.00 to 8.00AM	27	1	13	8	1	0	10	4	9	2	10	2	1	3	1	
8.00 to 9.00AM	29	1	3	9	0	1	9	0	1	1	1	1	0	0	0	
9.00 to 10.00AM	33	3	16	7	0	2	5	3	2	1	5	0	0	0	1	
10.00 to 11.00AM	42	3	13	18	2	3	8	11	3	1	4	0	0	0	0	
11.00 To 12.00 PM	24	5	7	14	2	2	8	5	3	0	3	1	0	0	0	
12.00 To 1.00 PM	48	2	4	10	0	3	3	3	1	1	3	1	0	0	0	
1.00 To 2.00 PM	46	2	10	11	1	5	4	4	4	3	3	0	0	0	0	
2.00 To 3.00 PM	23	1	8	9	0	2	2	2	2	0	4	1	0	0	0	
3.00 To 4.00 PM	31	1	11	18	1	3	9	4	3	2	4	1	0	0	0	
4.00 To 5.00 PM	29	3	10	5	1	4	3	3	0	0	3	0	1	0	0	
5.00 To 6.00 PM	29	2	15	11	0	3	9	6	2	0	1	1	0	0	0	
6.00 To 7.00 PM	45	3	15	17	0	2	3	3	2	0	3	0	1	0	0	

7.00 To 8.00 PM	38	3	9	19	1	3	5	4	3	0	1	0	0	0	1
8.00 To 9.00 PM	19	2	10	7	0	1	5	4	5	1	3	1	0	0	1
9.00 To 10.00 PM	16	2	12	10	0	2	11	3	0	0	0	0	0	0	0
10.00 To 11.00 PM	4	0	9	7	2	0	13	5	12	0	0	0	0	0	0
11.00 To 12.00 AM	0	0	9	6	0	1	3	5	8	2	0	0	0	0	0
12.00 To 1.00 AM	1	0	7	5	0	0	4	3	5	1	0	0	0	0	0
1.00 To 2.00 AM	0	0	4	2	0	0	4	4	4	1	0	0	0	0	0
2.00 To 3.00 AM	1	0	7	2	0	1	3	4	8	2	1	0	0	0	0
3.00 To 4.00 AM	1	0	5	3	0	0	0	3	5	3	1	0	0	0	0
4.00 To 5.00 AM	0	0	3	2	0	0	2	2	3	0	3	1	0	0	0
5.00 To 6.00 AM	1	2	3	6	0	1	3	1	1	0	1	3	0	0	0
6.00 To 7.00 AM	10	0	3	5	0	0	9	2	2	0	2	1	0	0	0
<b>G.Total</b>	<b>497</b>	<b>36</b>	<b>206</b>	<b>211</b>	<b>11</b>	<b>39</b>	<b>135</b>	<b>88</b>	<b>88</b>	<b>21</b>	<b>56</b>	<b>14</b>	<b>3</b>	<b>3</b>	<b>4</b>

**Traffic Census Field Data Sheet**

Direction of Traffic Osian - Lohawat (39/900)

Road SH-61

Date : 18.05.2010 to 25.05.2010

Day 07 days

**Abstract at km 109/500**

TIME (Hourly)	Wheelers				Bus			Truck			Tractor		Slow moving vechile		Others
	Two	Three	Car	Jeep	Mini	Full	LCV	2-Axle	3-Axle	Multi Axle	With Trailor	without Trail	Cycle	Animals / Carts	
PCU	0.5	1	1	1	1.5	3	1.5	3	3	4.5	4.5	1.5	0.5	8	6
18.05.10	729	63	220	319	112	46	108	81	32	3	51	13	13	5	0
19.05.10	599	70	164	183	10	41	119	117	78	10	49	22	24	1	0
20.05.10	549	54	160	190	10	50	93	103	74	16	53	13	18	0	2
21.05.10	609	58	164	190	9	47	140	84	99	15	57	6	7	1	1
22.05.10	618	60	181	223	5	41	144	83	76	12	43	7	27	0	3
23.05.10	654	36	226	183	12	36	145	71	79	10	43	15	20	7	1
24.05.10	497	36	206	211	11	39	135	88	88	21	56	14	3	3	4
<b>Total</b>	<b>4255</b>	<b>377</b>	<b>1321</b>	<b>1499</b>	<b>169</b>	<b>300</b>	<b>884</b>	<b>627</b>	<b>526</b>	<b>87</b>	<b>352</b>	<b>90</b>	<b>112</b>	<b>17</b>	<b>11</b>
<b>Average</b>	<b>608</b>	<b>54</b>	<b>189</b>	<b>214</b>	<b>24</b>	<b>43</b>	<b>126</b>	<b>90</b>	<b>75</b>	<b>12</b>	<b>50</b>	<b>13</b>	<b>16</b>	<b>2</b>	<b>2</b>
<b>Os. - Ph.</b>	608	54	189	214	24	43	126	90	75	12	50	13	16	2	2

**Osian - Lohawat (39/900)**

TIME (Hourly)	Wheelers				Bus			LCV	Truck			Tractor		Slow moving vechile		OTHERS
	TWO	THREE	Car	Jeep	Mini	Full	2-AXLE		3-AXLE	MULTI AXLE	With Trailor	Without Trailor	CYCLE	Animals/ CARTS		
10.00 to 11.00AM	30	3	6	7	1	0	5	3	2	0	3	1	0	0	0	
11.00 to 12.00 PM	44	3	5	13	1	1	8	5	2	1	3	1	1	0	0	
12.00 to 1.00PM	53	4	9	16	1	2	9	4	4	1	4	1	1	0	0	
1.00 to 2.00 PM	55	4	13	15	3	4	9	6	3	1	3	0	1	0	0	
2.00 to 3.00 PM	45	5	13	19	3	2	10	5	3	0	4	1	0	0	0	
3.00 to 4.00 PM	42	2	11	12	1	3	6	3	2	0	3	1	0	0	0	
4.00 to 5.00 PM	35	3	13	13	2	4	5	4	4	1	3	1	0	0	0	
5.00 to 6.00 PM	25	2	10	13	1	2	5	3	2	0	3	1	0	0	0	
6.00 To 7.00 PM	23	2	9	10	2	2	6	4	1	1	4	0	1	0	0	
7.00 To 8.00 PM	28	3	10	8	1	4	4	4	1	0	2	1	0	0	0	
8.00 To 9.00 PM	31	4	9	10	0	3	5	4	2	0	2	0	1	0	0	
9.00 To 10.00 PM	38	4	12	12	1	4	6	5	2	0	3	1	1	0	0	
10.00 To 11.00 PM	49	5	11	13	1	2	6	4	3	1	2	0	6	0	0	
11.00 To 12.00 AM	35	3	11	9	1	2	5	3	3	0	2	1	1	0	0	

12.00 To 1.00 AM	23	2	12	10	2	2	9	4	5	1	1	0	0	0	0
1.00 To 2.00 AM	8	1	7	6	1	1	4	6	6	0	0	0	0	0	0
2.00 To 3.00 AM	8	1	7	3	1	1	3	4	8	1	0	0	0	0	0
3.00 To 4.00 AM	3	0	4	3	1	0	2	3	3	0	0	0	0	0	0
4.00 To 5.00 AM	1	0	2	2	0	0	2	4	4	1	0	0	0	0	0
5.00 To 6.00 AM	1	0	3	3	0	1	2	2	4	0	0	0	0	0	0
6.00 To 7.00 AM	1	0	2	3	0	0	2	3	4	1	1	0	0	0	0
7.00 To 8.00 AM	2	0	2	3	0	0	2	3	2	1	2	0	0	0	0
8.00 To 9.00 AM	8	2	2	5	0	0	3	2	2	0	3	2	0	2	0
9.00 To 10.00 AM	19	2	4	5	0	0	5	3	3	0	2	1	0	0	0
<b>Total</b>	<b>607</b>	<b>55</b>	<b>187</b>	<b>213</b>	<b>24</b>	<b>40</b>	<b>123</b>	<b>91</b>	<b>75</b>	<b>11</b>	<b>50</b>	<b>13</b>	<b>13</b>	<b>2</b>	<b>0</b>

## Phalodi - Osian (Complete)

TIME (Hourly)	Motorised Passenger Vehicle								Motorised Goods Vehicle							Non Motorised					G. Total	Total PCU	
	Wheelers				Bus		Total	PCU	Truck				Tractor		Total	PCU	Slow moving			Total			PCU
	Two	Three	Car	Jeep	Mini	Full			LCV	2-Axle	3-Axle	Multi Axle	With Trailer	Without Trailer			Cycle	Animals/ Carts	Others				
PCU	0.5	1	1	1	1.5	3			1.5	3	3	4.5	4.5	1.5			0.5	8	6				
10.00 - 11.00AM	71	5	35	27	4	8	150	132.5	13	10	7	2	7	1	40	112.5	2	1	0	3	9	193	254
11.00 - 12.00 PM	85	8	40	28	4	8	173	148.5	12	10	7	0	5	1	35	93	4	1	0	5	10	213	251.5
12.00 - 1.00PM	82	7	38	32	5	8	172	149.5	16	11	7	2	5	1	42	111	3	1	0	4	9.5	218	270
1.00 - 2.00 PM	76	6	32	29	7	7	157	136.5	17	11	5	0	5	1	39	97.5	2	0	0	2	1	198	235
2.00 - 3.00 PM	74	5	28	30	4	7	148	127	16	11	7	2	5	1	42	111	2	0	0	2	1	192	239
3.00 - 4.00 PM	74	5	29	32	5	10	155	140.5	13	11	7	1	5	2	39	103.5	1	0	0	1	0.5	195	244.5
4.00 - 5.00 PM	72	4	33	35	5	13	162	154.5	15	11	6	2	6	1	41	111	0	0	0	0	0	203	265.5
5.00 - 6.00 PM	69	4	27	28	7	10	145	134	17	10	5	1	6	2	41	105	2	0	1	3	7	189	246
6.00 - 7.00 PM	87	4	36	38	8	8	181	157.5	15	10	5	1	6	1	38	100.5	1	0	0	1	0.5	220	258.5
7.00 - 8.00 PM	103	6	32	40	6	7	194	159.5	19	11	6	0	6	2	44	109.5	0	0	0	0	0	238	269
8.00 - 9.00 PM	90	6	35	35	4	5	175	142	22	9	7	1	6	2	47	115.5	1	0	0	1	0.5	223	258
9.00 - 10.00 PM	90	5	32	31	1	5	164	129.5	21	8	5	0	6	2	42	100.5	1	0	0	1	0.5	207	230.5
10.00 - 11.00PM	71	7	27	24	1	3	133	104	13	7	4	2	5	1	32	85.5	0	0	0	0	0	165	189.5
11.00 - 12.00AM	50	4	20	18	1	0	93	68.5	11	7	6	1	2	1	28	70.5	0	0	0	0	0	121	139
12.00 - 1.00 AM	30	5	17	15	1	0	68	53.5	11	7	7	0	2	0	27	67.5	0	0	0	0	0	95	121
1.00 - 2.00 AM	10	1	9	8	1	0	29	24.5	6	6	3	0	1	0	16	40.5	0	0	0	0	0	45	65
2.00 - 3.00 AM	10	1	9	6	1	2	29	28.5	6	7	6	0	1	0	20	52.5	0	1	0	1	8	50	89
3.00 - 4.00 AM	5	0	5	4	0	0	14	11.5	5	6	5	0	0	0	16	40.5	0	0	0	0	0	30	52
4.00 - 5.00 AM	4	0	5	3	0	0	12	10	7	7	6	0	0	0	20	49.5	0	0	0	0	0	32	59.5
5.00 - 6.00 AM	10	0	5	6	2	1	24	22	7	8	4	1	1	0	21	55.5	0	0	0	0	0	45	77.5
6.00 - 7.00 AM	19	1	13	11	1	2	47	42	6	9	8	1	2	1	27	75	0	0	0	0	0	74	117
7.00 - 8.00 AM	32	0	18	15	2	4	71	64	11	7	6	1	3	0	28	73.5	1	0	0	1	0.5	100	138
8.00 - 9.00 AM	51	1	21	23	2	7	105	94.5	14	7	7	0	4	1	33	82.5	2	1	0	3	9	141	186
9.00 - 10.00 AM	60	2	28	24	3	8	125	112.5	16	12	11	0	4	1	44	112.5	0	0	0	0	0	169	225
<b>ADT</b>	<b>1325</b>	<b>87</b>	<b>574</b>	<b>542</b>	<b>75</b>	<b>123</b>	<b>2726</b>	<b>2347</b>	<b>309</b>	<b>213</b>	<b>147</b>	<b>18</b>	<b>93</b>	<b>22</b>	<b>802</b>	<b>2076</b>	<b>22</b>	<b>5</b>	<b>1</b>	<b>28</b>	<b>57</b>	<b>3556</b>	<b>4480</b>
%age Share	37.3%	2.4%	16.1%	15.2%	2.1%	3.5%	76.7%		8.7%	6.0%	4.1%	0.5%	2.6%	0.6%	22.6%		0.6%	0.1%	0.0%	0.8%			



Lohawat - Osian

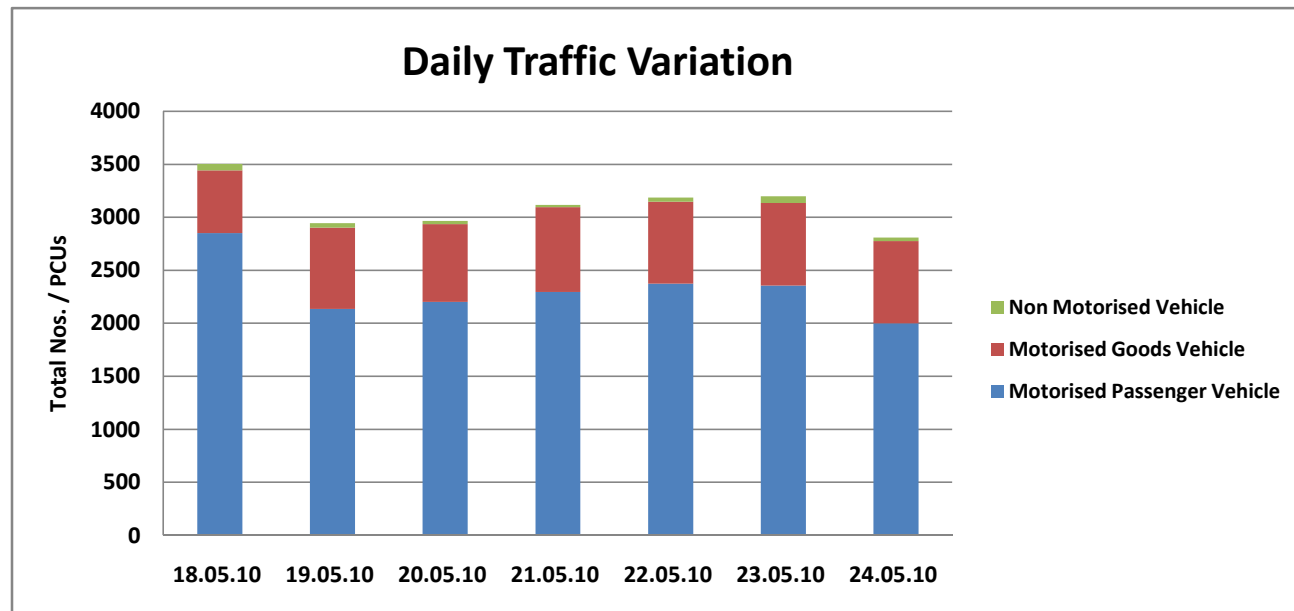
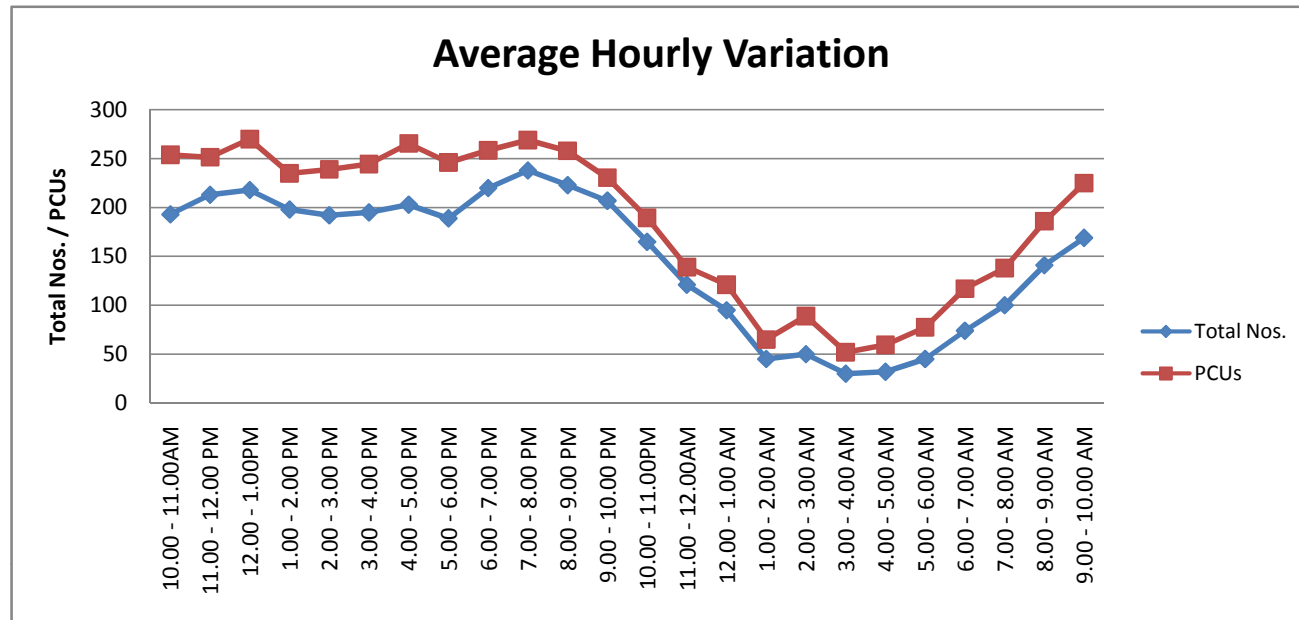

Lohawat - Osian

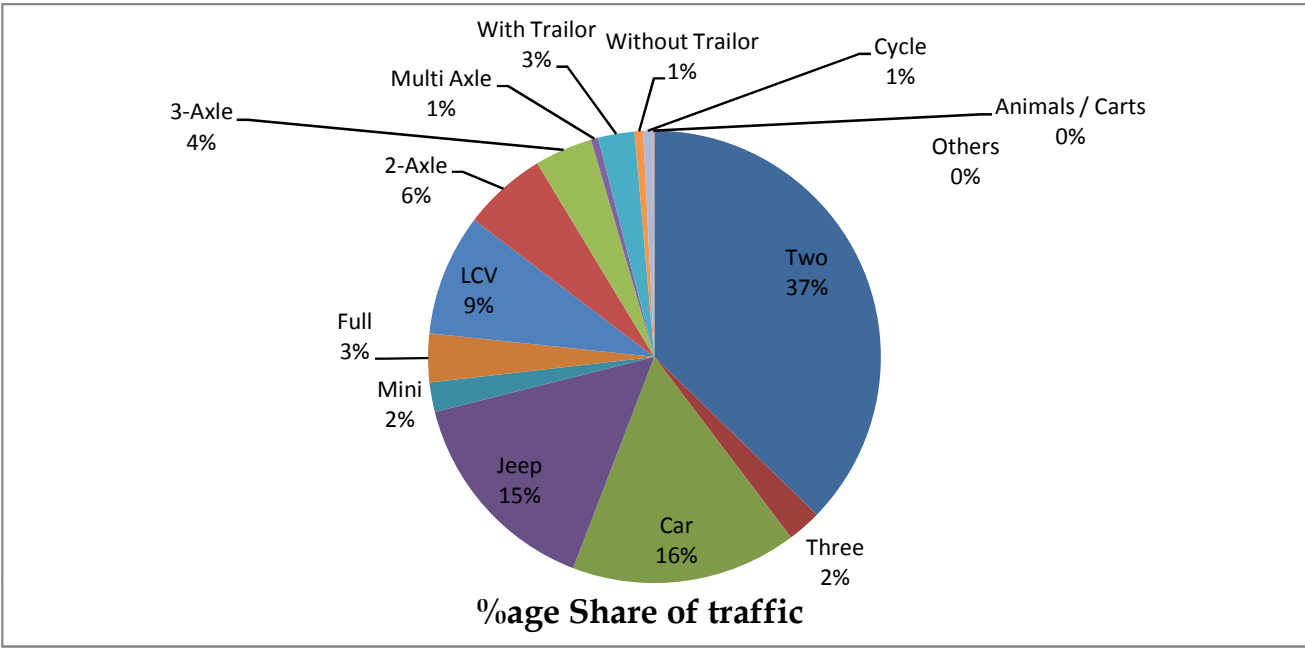

Lohawat - Osian

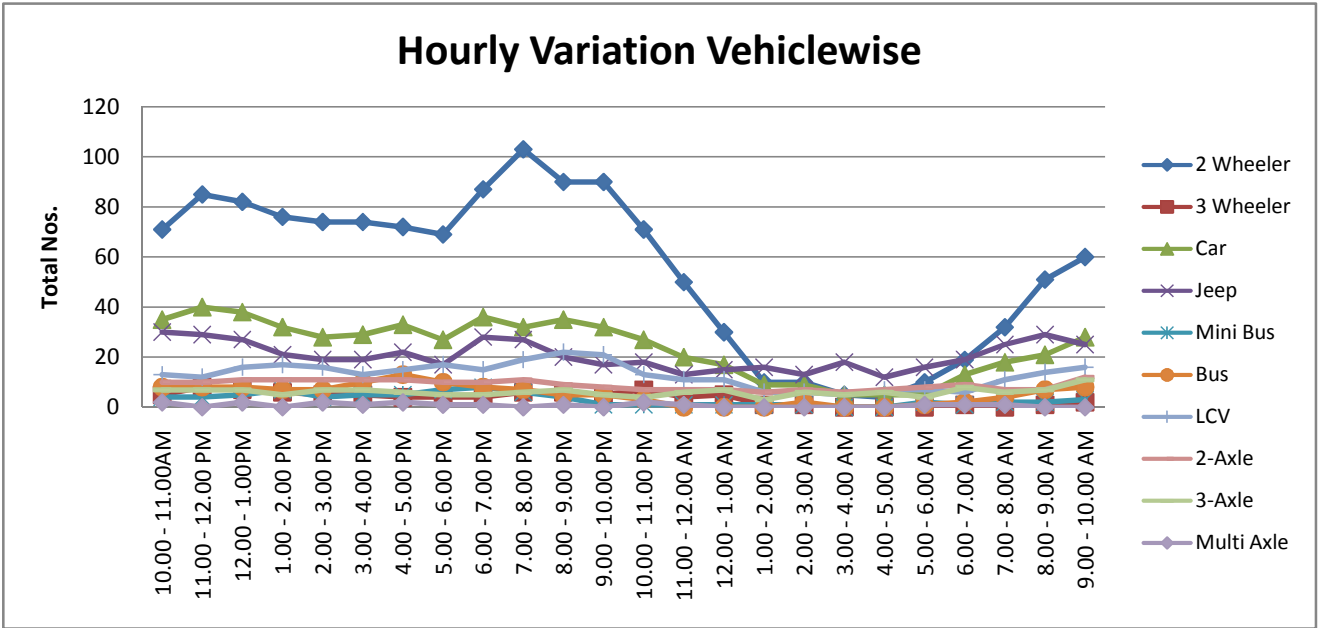

**Traffic Census Field Data Sheet**

Direction of Traffic Ch. No. 109, Mathaniya

Day Tuesday

Date 18/05/10

Sheet No.

Road

Time

Weather

SH-61

10:00 AM

Good

TIME (Hourly)	Wheelers				Bus			Truck			Tractor		Slow moving vechile		
	TWO	THREE	Car	Jeep	Mini	Full	LCV	2-AXLE	3-AXLE	MULTI AXLE	With Trailer	Without Trailer	CYCLE	Animals/ CARTS	OTHERS
10.00 to 11.00AM	43	0	12	1	3	6	2	0	0	0	1	0	0	0	0
11.00 to 12.00 PM	49	0	33	31	2	11	11	5	1	1	2	0	1	0	0
12.00 to 1.00PM	59	2	34	26	7	8	11	3	1	0	3	4	3	0	0
1.00 to 2.00 PM	40	2	39	25	7	6	8	5	2	0	2	1	0	0	0
2.00 to 3.00 PM	30	3	25	2	8	4	7	3	1	0	1	1	0	0	0
3.00 to 4.00 PM	31	2	26	22	6	9	4	3	1	0	3	1	0	0	0
4.00 to 5.00 PM	45	5	30	16	6	4	4	4	5	0	2	1	2	1	0
5.00 to 6.00 PM	65	0	20	27	7	10	8	6	2	0	0	2	1	0	0
6.00 To 7.00 PM	63	1	32	22	11	7	6	10	2	0	1	2	3	0	0
7.00 To 8.00 PM	54	2	39	26	8	5	3	11	4	0	1	2	0	0	0
8.00 To 9.00 PM	54	1	25	4	6	3	8	7	2	0	1	2	0	0	0
9.00 To 10.00 PM	40	5	34	6	1	2	22	18	4	0	0	0	0	0	0
10.00 To 11.00 PM	13	2	16	5	0	3	3	5	3	2	3	1	0	0	0
11.00 To 12.00 AM	8	0	8	3	1	0	4	4	2	1	0	0	0	0	0
12.00 To 1.00 AM	3	0	3	3	0	0	3	3	0	0	0	0	0	0	0

1.00 To 2.00 AM	3	0	2	1	0	0	2	1	0	0	3	0	0	0	0
2.00 To 3.00 AM	3	0	1	3	0	0	12	2	2	0	1	0	0	0	0
3.00 To 4.00 AM	2	0	3	0	0	0	5	1	3	0	0	0	0	0	0
4.00 To 5.00 AM	5	0	0	0	0	0	1	3	2	0	0	0	0	0	0
5.00 To 6.00 AM	20	1	2	1	1	0	0	2	1	0	0	0	0	0	0
6.00 To 7.00 AM	22	0	3	2	2	0	3	6	0	0	1	0	3	0	0
7.00 To 8.00 AM	29	1	8	12	2	1	6	4	3	3	3	0	0	0	0
8.00 To 9.00 AM	35	2	1	13	3	1	7	8	2	0	3	0	0	0	0
9.00 To 10.00 AM	42	0	22	20	2	8	6	4	0	0	0	0	0	0	0
<b>G.Total</b>	<b>758</b>	<b>29</b>	<b>418</b>	<b>271</b>	<b>83</b>	<b>88</b>	<b>146</b>	<b>118</b>	<b>43</b>	<b>7</b>	<b>31</b>	<b>17</b>	<b>13</b>	<b>1</b>	<b>0</b>

**Traffic Census Field Data Sheet**

Direction of Traffic Ch. No. 109, Mathaniya

Day Wednesday

Date 19/05/10

Sheet No.

Road

Time

Weather

SH-61

10:00 AM

Good

TIME (Hourly)	Wheelers				Bus			Truck			Tractor		Slow moving vechile		
	TWO	THREE	Car	Jeep	Mini	Full	LCV	2-AXLE	3-AXLE	MULTI AXLE	With Trailer	Without Trailer	CYCLE	Animals/ CARTS	OTHERS
10.00 to 11.00AM	49	1	23	26	4	7	9	4	3	0	2	1	0	1	0
11.00 to 12.00 PM	56	1	27	19	4	12	12	6	2	0	3	0	0	0	0
12.00 to 1.00PM	52	1	18	16	4	14	6	0	2	0	3	1	2	0	0
1.00 to 2.00 PM	37	1	16	19	3	6	13	8	3	0	3	0	0	0	0
2.00 to 3.00 PM	23	1	19	17	4	4	9	4	5	1	3	0	0	0	0
3.00 to 4.00 PM	24	0	25	17	3	7	24	6	1	0	4	1	0	0	0
4.00 to 5.00 PM	40	1	16	16	1	5	5	4	0	0	1	1	0	0	0
5.00 to 6.00 PM	36	0	24	17	3	10	12	5	2	0	8	0	0	0	0
6.00 To 7.00 PM	51	2	34	20	2	4	10	8	2	0	4	4	1	0	0
7.00 To 8.00 PM	50	0	19	19	3	3	7	10	3	0	4	4	0	0	0
8.00 To 9.00 PM	16	0	15	14	0	2	10	4	6	1	1	1	0	0	0
9.00 To 10.00 PM	15	0	13	6	0	1	0	10	6	1	1	1	0	0	0
10.00 To 11.00 PM	13	0	12	1	0	0	10	3	4	1	0	0	0	0	0
11.00 To 12.00 AM	3	2	3	2	0	0	4	1	3	2	0	0	0	0	0
12.00 To 1.00 AM	0	1	0	4	0	0	7	3	3	1	0	0	0	0	0

1.00 To 2.00 AM	1	0	0	1	0	0	5	1	0	1	0	0	0	0	0
2.00 To 3.00 AM	5	0	3	5	0	0	10	4	5	0	0	0	0	0	0
3.00 To 4.00 AM	0	0	2	0	0	0	3	3	1	0	0	0	0	0	0
4.00 To 5.00 AM	8	0	0	0	0	0	0	0	1	0	0	0	0	0	0
5.00 To 6.00 AM	0	0	0	1	0	0	0	0	0	0	1	0	0	0	0
6.00 To 7.00 AM	32	0	4	9	1	0	4	1	0	0	1	0	0	0	0
7.00 To 8.00 AM	39	2	6	12	2	0	3	6	4	0	2	0	0	0	0
8.00 To 9.00 AM	52	4	9	17	6	2	10	10	3	0	2	0	0	0	0
9.00 To 10.00 AM	57	0	16	30	3	7	6	8	1	0	9	1	0	0	0
<b>G.Total</b>	<b>659</b>	<b>17</b>	<b>304</b>	<b>288</b>	<b>43</b>	<b>84</b>	<b>179</b>	<b>109</b>	<b>60</b>	<b>8</b>	<b>52</b>	<b>15</b>	<b>3</b>	<b>1</b>	<b>0</b>

**Traffic Census Field Data Sheet**

Direction of Traffic Ch. No. 109, Mathaniya  
 Day Thrusday  
 Date 20/05/10  
 Sheet No.

Road SH-61  
 Time 10:00 AM  
 Weather Good

TIME (Hourly)	Wheelers				Bus			Truck			Tractor		Slow moving vechile		
	TWO	THREE	Car	Jeep	Mini	Full	LCV	2-AXLE	3-AXLE	MULTI AXLE	With Trailor	Without Trailor	CYCLE	Animals/ CARTS	OTHERS
10.00 to 11.00AM	64	1	27	26	3	8	9	4	3	0	3	1	0	0	0
11.00 to 12.00 PM	47	0	24	28	3	11	12	8	3	0	2	1	0	0	1
12.00 to 1.00PM	40	0	22	28	3	7	19	3	3	0	2	0	1	0	1
1.00 to 2.00 PM	44	0	14	19	5	7	11	0	2	0	1	0	0	0	0
2.00 to 3.00 PM	22	0	18	23	3	4	7	4	3	2	0	0	0	1	1
3.00 to 4.00 PM	25	0	21	15	2	8	12	2	2	1	0	2	0	0	0
4.00 to 5.00 PM	46	4	15	25	3	4	2	1	1	0	3	0	0	0	0
5.00 to 6.00 PM	49	3	27	22	2	8	11	13	1	1	5	0	0	0	0
6.00 To 7.00 PM	46	3	24	26	3	5	11	6	2	0	2	1	1	0	1
7.00 To 8.00 PM	52	2	30	30	1	2	6	8	3	0	8	0	0	0	0
8.00 To 9.00 PM	58	2	24	18	0	4	6	5	4	1	0	2	0	0	0
9.00 To 10.00 PM	42	4	11	18	0	2	9	7	3	0	3	0	0	0	0
10.00 To 11.00 PM	7	1	9	9	0	0	3	10	1	0	1	0	0	0	1
11.00 To 12.00 AM	6	0	2	6	0	0	5	5	5	0	0	0	0	0	0
12.00 To 1.00 AM	1	1	4	4	0	0	4	4	0	0	0	0	0	0	1

1.00 To 2.00 AM	1	0	1	2	0	0	0	0	4	2	1	0	0	0	0
2.00 To 3.00 AM	5	1	0	1	0	0	11	3	2	2	1	0	0	0	0
3.00 To 4.00 AM	0	0	1	0	0	0	6	1	2	1	1	0	0	0	0
4.00 To 5.00 AM	4	0	0	4	0	0	2	2	4	1	2	0	0	0	0
5.00 To 6.00 AM	11	2	2	4	0	0	2	3	1	0	1	1	0	0	0
6.00 To 7.00 AM	17	7	4	7	1	0	3	1	0	0	0	2	0	1	0
7.00 To 8.00 AM	27	2	21	26	4	2	7	6	2	0	3	1	0	0	0
8.00 To 9.00 AM	64	2	10	34	4	1	6	9	1	1	3	4	0	0	0
9.00 To 10.00 AM	47	1	13	18	3	6	8	7	0	0	5	1	0	0	0
<b>G.Total</b>	<b>725</b>	<b>36</b>	<b>324</b>	<b>393</b>	<b>40</b>	<b>79</b>	<b>172</b>	<b>112</b>	<b>52</b>	<b>12</b>	<b>47</b>	<b>16</b>	<b>2</b>	<b>2</b>	<b>6</b>

**Traffic Census Field Data Sheet**

Direction of Traffic Ch. No. 109, Mathaniya

Day Friday

Date 21/05/10

Sheet No.

Road

Time

Weather

SH-61

10:00 AM

Good

TIME (Hourly)	Wheelers				Bus			Truck			Tractor		Slow moving vechile		
	TWO	THREE	Car	Jeep	Mini	Full	LCV	2-AXLE	3-AXLE	MULTI AXLE	With Trailor	Without Trailor	CYCLE	Animals/ CARTS	OTHERS
10.00 to 11.00AM	47	2	15	22	2	8	11	9	3	1	1	0	0	0	0
11.00 to 12.00 PM	54	2	28	24	3	12	13	4	2	1	2	0	0	0	0
12.00 to 1.00PM	24	2	27	21	2	6	14	5	27	0	3	0	0	0	0
1.00 to 2.00 PM	49	2	20	24	3	6	4	6	0	1	3	0	0	0	0
2.00 to 3.00 PM	32	1	17	19	2	5	7	5	5	1	1	2	0	0	0
3.00 to 4.00 PM	49	3	30	26	2	8	10	2	0	1	3	1	0	0	0
4.00 to 5.00 PM	45	2	27	9	4	5	11	3	1	0	0	1	0	0	0
5.00 to 6.00 PM	35	5	30	14	2	7	8	4	3	4	0	0	0	0	0
6.00 To 7.00 PM	35	1	30	22	2	6	3	2	0	3	2	0	0	0	0
7.00 To 8.00 PM	43	3	29	29	1	5	15	10	2	0	1	1	0	0	0
8.00 To 9.00 PM	25	1	23	16	3	2	16	14	3	0	0	1	0	1	0
9.00 To 10.00 PM	20	1	13	17	2	1	6	7	1	0	0	0	0	0	0
10.00 To 11.00 PM	16	1	21	8	1	2	6	7	3	0	0	0	0	0	0
11.00 To 12.00 AM	10	0	8	2	1	0	4	6	1	0	0	0	0	0	0
12.00 To 1.00 AM	0	0	3	7	0	0	3	1	6	2	0	0	0	0	0

1.00 To 2.00 AM	2	0	3	1	0	0	6	0	3	1	1	0	0	0	0
2.00 To 3.00 AM	1	0	2	2	0	0	9	4	3	3	1	0	0	0	0
3.00 To 4.00 AM	0	0	1	2	1	0	8	2	2	0	0	0	0	0	0
4.00 To 5.00 AM	3	0	4	2	0	0	6	4	5	1	2	0	0	0	0
5.00 To 6.00 AM	12	0	6	7	0	1	9	5	2	2	1	1	0	0	0
6.00 To 7.00 AM	23	0	5	7	1	0	6	7	2	1	2	0	0	0	0
7.00 To 8.00 AM	45	1	3	14	2	0	14	9	4	2	1	0	0	0	0
8.00 To 9.00 AM	42	3	11	19	4	1	8	10	3	0	4	2	0	0	0
9.00 To 10.00 AM	44	0	1	23	3	3	10	8	5	0	5	4	0	0	0
<b>G.Total</b>	<b>656</b>	<b>30</b>	<b>357</b>	<b>337</b>	<b>41</b>	<b>78</b>	<b>207</b>	<b>134</b>	<b>86</b>	<b>24</b>	<b>33</b>	<b>13</b>	<b>0</b>	<b>1</b>	<b>0</b>

**Traffic Census Field Data Sheet**

Direction of Traffic Ch. No. 109, Mathaniya  
 Day Saturday  
 Date 22/05/10  
 Sheet No.

Road SH-61  
 Time 10:00 AM  
 Weather Good

TIME (Hourly)	Wheelers				Bus			Truck			Tractor		Slow moving vechile		
	TWO	THREE	Car	Jeep	Mini	Full	LCV	2-AXLE	3-AXLE	MULTI AXLE	With Trailer	Without Trailer	CYCLE	Animals/ CARTS	OTHERS
10.00 to 11.00AM	50	3	15	20	2	7	10	11	5	2	3	0	0	0	0
11.00 to 12.00 PM	41	1	32	35	3	13	10	11	4	2	0	0	0	0	0
12.00 to 1.00PM	37	1	17	14	4	5	13	2	0	0	3	1	0	0	0
1.00 to 2.00 PM	30	4	24	13	2	6	6	3	1	0	1	1	0	0	0
2.00 to 3.00 PM	36	0	32	17	3	5	16	4	1	0	1	0	1	0	0
3.00 to 4.00 PM	28	3	28	14	2	9	5	2	3	0	2	0	1	0	0
4.00 to 5.00 PM	37	2	17	14	3	8	2	4	4	0	2	1	0	0	0
5.00 to 6.00 PM	44	1	23	20	1	4	13	2	1	1	1	1	0	0	1
6.00 To 7.00 PM	50	3	23	12	2	6	5	6	0	0	0	1	0	0	0
7.00 To 8.00 PM	42	2	27	24	1	5	9	4	2	0	1	1	0	0	0
8.00 To 9.00 PM	35	1	26	17	3	2	7	6	2	0	2	0	0	0	0
9.00 To 10.00 PM	23	0	20	11	1	1	6	5	4	0	0	0	0	0	0
10.00 To 11.00 PM	19	0	15	11	0	0	1	6	2	1	0	0	0	0	0
11.00 To 12.00 AM	5	0	24	4	0	0	3	2	3	1	0	0	0	0	0
12.00 To 1.00 AM	2	0	6	3	0	0	2	4	5	0	0	0	0	0	0

1.00 To 2.00 AM	0	0	0	0	0	0	4	5	3	0	0	0	0	0	0
2.00 To 3.00 AM	0	1	3	1	1	1	0	4	4	1	0	0	0	0	0
3.00 To 4.00 AM	0	0	2	0	0	0	0	4	1	1	0	0	0	0	1
4.00 To 5.00 AM	2	0	0	1	0	0	0	2	1	0	0	0	0	0	0
5.00 To 6.00 AM	8	0	3	2	0	0	0	6	4	0	0	0	0	0	0
6.00 To 7.00 AM	19	1	4	6	1	0	3	2	1	7	5	0	1	0	0
7.00 To 8.00 AM	43	0	13	13	2	0	6	7	1	1	1	0	0	0	1
8.00 To 9.00 AM	53	1	11	11	2	1	3	7	4	0	2	0	0	0	0
9.00 To 10.00 AM	72	1	15	23	3	9	9	8	0	0	4	0	3	0	2
<b>G.Total</b>	<b>676</b>	<b>25</b>	<b>380</b>	<b>286</b>	<b>36</b>	<b>82</b>	<b>133</b>	<b>117</b>	<b>56</b>	<b>17</b>	<b>28</b>	<b>6</b>	<b>6</b>	<b>0</b>	<b>5</b>

**Traffic Census Field Data Sheet**

Direction of Traffic Ch. No. 109, Mathaniya

Day SUNDAY

Date 23/05/10

Sheet No.

Road

Time

Weather

SH-61

10:00 AM

Good

TIME (Hourly)	Wheelers				Bus			Truck			Tractor		Slow moving vechile		
	TWO	THREE	Car	Jeep	Mini	Full	LCV	2-AXLE	3-AXLE	MULTI AXLE	With Trailer	Without Trailer	CYCLE	Animals/ CARTS	OTHERS
10.00 to 11.00AM	59	1	28	20	2	11	6	5	1	0	0	1	1	0	0
11.00 to 12.00 PM	473	0	28	15	2	10	8	2	2	1	2	0	0	0	0
12.00 to 1.00PM	49	3	20	22	2	7	10	4	2	0	2	1	0	0	3
1.00 to 2.00 PM	35	1	31	17	2	6	1	0	2	0	0	0	0	0	0
2.00 to 3.00 PM	0	28	2	33	13	2	4	8	1	2	0	3	0	3	0
3.00 to 4.00 PM	0	30	0	18	24	4	8	1	0	1	0	1	0	0	0
4.00 to 5.00 PM	0	34	2	36	20	3	6	5	4	1	0	2	0	1	0
5.00 to 6.00 PM	0	45	0	21	16	2	11	8	5	1	1	2	0	2	1
6.00 To 7.00 PM	62	1	25	24	3	3	7	5	3	1	2	2	2	0	1
7.00 To 8.00 PM	57	3	54	31	2	6	14	8	2	0	1	1	4	0	0
8.00 To 9.00 PM	40	2	33	15	1	4	6	11	2	0	6	1	0	0	0
9.00 To 10.00 PM	26	0	18	11	0	2	9	7	6	0	0	0	0	0	1
10.00 To 11.00 PM	10	17	7	0	0	8	8	1	0	1	0	0	0	0	0
11.00 To 12.00 AM	2	7	3	0	0	4	1	3	0	1	0	0	0	0	0
12.00 To 1.00 AM	2	1	2	0	0	2	4	2	1	2	0	0	0	0	0

1.00 To 2.00 AM	0	1	0	0	0	2	5	1	0	0	0	0	0	0	0
2.00 To 3.00 AM	2	1	2	4	0	0	13	2	2	0	0	0	0	0	0
3.00 To 4.00 AM	1	0	1	0	0	1	7	3	1	0	1	0	0	0	0
4.00 To 5.00 AM	4	0	1	1	0	0	2	2	3	0	0	0	0	0	0
5.00 To 6.00 AM	6	0	4	6	0	0	7	5	3	1	0	0	0	0	0
6.00 To 7.00 AM	27	0	71	11	1	1	9	4	5	0	2	0	1	0	0
7.00 To 8.00 AM	50	1	14	9	1	1	6	7	5	0	2	0	0	0	0
8.00 To 9.00 AM	64	2	17	13	4	1	8	8	2	0	1	1	0	0	0
9.00 To 10.00 AM	51	2	0	20	2	6	10	8	2	0	2	1	1	0	1
<b>G.Total</b>	<b>1020</b>	<b>180</b>	<b>363</b>	<b>327</b>	<b>95</b>	<b>86</b>	<b>170</b>	<b>110</b>	<b>54</b>	<b>12</b>	<b>22</b>	<b>16</b>	<b>9</b>	<b>6</b>	<b>7</b>

**Traffic Census Field Data Sheet**

Direction of Traffic Ch. No. 109, Mathaniya

Day MONDAY

Date 24/05/10

Sheet No.

Road

Time

Weather

SH-61

10:00 AM

Good

TIME (Hourly)	Wheelers				Bus			Truck			Tractor		Slow moving vechile		
	TWO	THREE	Car	Jeep	Mini	Full	LCV	2-AXLE	3-AXLE	MULTI AXLE	With Trailor	Without Trailor	CYCLE	Animals/ CARTS	OTHERS
10.00 to 11.00AM	63	1	31	21	3	7	14	6	5	2	4	1	0	0	0
11.00 to 12.00 PM	45	1	25	18	2	16	16	7	2	0	6	1	0	0	0
12.00 to 1.00PM	41	0	19	19	1	5	18	3	0	0	4	2	0	0	0
1.00 to 2.00 PM	37	1	24	17	3	5	15	4	0	0	0	0	0	0	1
2.00 to 3.00 PM	16	0	26	22	5	6	10	2	3	1	1	0	0	0	0
3.00 to 4.00 PM	39	4	27	11	2	10	12	5	2	0	6	0	0	0	1
4.00 to 5.00 PM	35	0	28	19	3	5	7	4	4	3	4	0	5	0	0
5.00 to 6.00 PM	50	3	24	16	1	8	11	5	1	1	1	1	4	0	0
6.00 To 7.00 PM	47	3	28	30	3	7	11	7	2	0	1	1	0	0	1
7.00 To 8.00 PM	40	1	14	14	1	6	7	4	3	0	2	2	0	0	0
8.00 To 9.00 PM	45	1	18	14	0	2	7	3	2	0	0	0	0	0	0
9.00 To 10.00 PM	26	0	15	13	0	2	3	9	3	0	4	0	0	0	0
10.00 To 11.00 PM	11	1	8	5	0	5	4	6	3	0	0	0	0	0	0
11.00 To 12.00 AM	6	1	5	2	0	0	5	3	3	0	0	0	0	0	1
12.00 To 1.00 AM	3	0	3	2	0	0	3	3	1	0	3	0	0	0	0

1.00 To 2.00 AM	1	1	1	1	1	0	2	6	0	1	2	0	0	0	0
2.00 To 3.00 AM	0	1	2	3	0	10	5	1	0	0	1	0	0	0	0
3.00 To 4.00 AM	0	0	3	5	0	7	4	2	1	0	0	0	0	0	0
4.00 To 5.00 AM	3	0	5	4	0	8	3	3	0	0	1	0	0	0	0
5.00 To 6.00 AM	5	0	7	3	1	5	5	1	1	1	0	0	0	1	0
6.00 To 7.00 AM	25	0	8	12	1	2	8	6	2	0	2	1	0	2	0
7.00 To 8.00 AM	46	2	11	11	1	3	7	8	4	1	3	1	0	0	0
8.00 To 9.00 AM	66	2	20	15	3	6	8	10	3	0	3	0	0	0	0
9.00 To 10.00 AM	53	1	0	0	0	9	10	9	2	1	4	1	0	0	0
<b>G.Total</b>	<b>703</b>	<b>24</b>	<b>352</b>	<b>277</b>	<b>31</b>	<b>134</b>	<b>195</b>	<b>117</b>	<b>47</b>	<b>11</b>	<b>52</b>	<b>11</b>	<b>9</b>	<b>3</b>	<b>4</b>

**Traffic Census Field Data Sheet**

Direction of Traffic **Mathania to Jodhpur**

Road SH-61

Date : 18.05.2010 to 25.05.2010

Day 07 days

**Abstract at km 109/500**

TIME (Hourly)	Wheeler				Bus			Truck			Tractor		Slow moving vehicle		
	Two	Three	Car	Jeep	Mini	Full	LCV	2-Axle	3-Axle	Multi Axle	With Trailer	Without Trail	Cycle	Animals / Carts	Others
PCU	0.5	1	1	1	1.5	3	1.5	3	3	4.5	4.5	1.5	0.5	8	6
18.05.10	758	29	418	271	83	88	146	118	43	7	31	17	13	1	0
19.05.10	659	17	304	288	43	84	179	109	60	8	52	15	3	1	0
20.05.10	725	36	324	393	40	79	172	112	52	12	47	16	2	2	6
21.05.10	656	30	357	337	41	78	207	134	86	24	33	13	0	1	0
22.05.10	676	25	380	286	36	82	133	117	56	17	28	6	6	0	5
23.05.10	1020	180	363	327	95	86	170	110	54	12	22	16	9	6	7
24.05.10	703	24	352	277	31	134	195	117	47	11	52	11	9	3	4
<b>Total</b>	<b>5197</b>	<b>341</b>	<b>2498</b>	<b>2179</b>	<b>369</b>	<b>631</b>	<b>1202</b>	<b>817</b>	<b>398</b>	<b>91</b>	<b>265</b>	<b>94</b>	<b>42</b>	<b>14</b>	<b>22</b>
<b>Average</b>	<b>742</b>	<b>49</b>	<b>357</b>	<b>311</b>	<b>53</b>	<b>90</b>	<b>172</b>	<b>117</b>	<b>57</b>	<b>13</b>	<b>38</b>	<b>13</b>	<b>6</b>	<b>2</b>	<b>3</b>

<b>M.to Jo.</b>	742	49	357	311	53	90	172	117	57	13	38	13	6	2	3
Jo. To M.	712	22	371	310	52	81	186	116	66	11	37	12	8	1	4
<b>G. Total</b>	<b>1454</b>	<b>71</b>	<b>728</b>	<b>621</b>	<b>104</b>	<b>171</b>	<b>358</b>	<b>233</b>	<b>123</b>	<b>24</b>	<b>74</b>	<b>25</b>	<b>14</b>	<b>3</b>	<b>7</b>

Motor 3986

380  
0.0953

0.5	1	1	1	1.5	3	1.5	3	3	4.5	4.5	1.5	0.5	8	6
727	71	728	621	156	513	537	699	369	108	333	37.5	7	24	42

Mathania - Jodhpur

TIME (Hourly)	Wheelers				Bus			Truck			Tractor		Slow moving vechile		OTHERS
	TWO	THREE	Car	Jeep	Mini	Full	LCV	2-AXLE	3-AXLE	MULTI AXLE	With Trailer	Without Trailer	CYCLE	Animals/ CARTS	
10.00 to 11.00AM	54	1	22	19	3	8	9	6	3	1	2	1	0	0	0
11.00 to 12.00 PM	109	1	28	24	3	12	12	6	2	1	2	0	0	0	0
12.00 to 1.00PM	43	1	22	21	3	7	13	3	5	0	3	1	1	0	1
1.00 to 2.00 PM	39	2	24	19	4	6	8	4	1	0	1	0	0	0	0
2.00 to 3.00 PM	23	5	20	19	5	4	9	4	3	1	1	1	0	1	0
3.00 to 4.00 PM	28	6	22	18	6	8	11	3	1	0	3	1	0	0	0
4.00 to 5.00 PM	35	7	19	19	6	5	5	4	3	1	2	1	1	0	0
5.00 to 6.00 PM	40	8	21	20	5	7	11	6	2	1	2	1	1	0	0
6.00 To 7.00 PM	51	2	28	22	4	5	8	6	2	1	2	2	1	0	0
7.00 To 8.00 PM	48	2	30	25	2	5	9	8	3	0	3	2	1	0	0
8.00 To 9.00 PM	39	1	23	14	2	3	9	7	3	0	1	1	0	0	0
9.00 To 10.00 PM	27	1	18	12	1	2	8	9	4	0	1	0	0	0	0
10.00 To 11.00 PM	13	3	13	6	0	3	5	5	2	1	1	0	0	0	0
11.00 To 12.00 AM	6	1	8	3	0	1	4	3	2	1	0	0	0	0	0
12.00 To 1.00 AM	2	0	3	3	0	0	4	3	2	1	0	0	0	0	0
1.00 To 2.00 AM	1	0	1	1	0	0	3	2	1	1	1	0	0	0	0
2.00 To 3.00 AM	2	1	2	3	0	2	9	3	3	1	1	0	0	0	0

3.00 To 4.00 AM	0	0	2	1	0	1	5	2	2	0	0	0	0	0	0
4.00 To 5.00 AM	4	0	1	2	0	1	2	2	2	0	1	0	0	0	0
5.00 To 6.00 AM	9	0	3	3	0	1	3	3	2	1	0	0	0	0	0
6.00 To 7.00 AM	24	1	14	8	1	0	5	4	1	1	2	0	1	0	0
7.00 To 8.00 AM	40	1	11	14	2	1	7	7	3	1	2	0	0	0	0
8.00 To 9.00 AM	54	2	11	17	4	2	7	9	3	0	3	1	0	0	0
9.00 To 10.00 AM	52	1	10	19	2	7	8	7	1	0	4	1	1	0	0
<b>Total</b>	<b>743</b>	<b>47</b>	<b>356</b>	<b>312</b>	<b>53</b>	<b>91</b>	<b>174</b>	<b>116</b>	<b>56</b>	<b>14</b>	<b>38</b>	<b>13</b>	<b>7</b>	<b>1</b>	<b>1</b>

Mathania - Jodhpur (Complete)

TIME (Hourly)	Wheelers				Bus			Truck			Tractor		Slow moving vechile		
	TWO	THREE	Car	Jeep	Mini	Full	LCV	2-AXLE	3-AXLE	MULTI AXLE	With Trailor	Without Trailor	CYCLE	Animals/ CARTS	OTHERS
10.00 to 11.00AM	101	3	49	36	6	14	18	11	7	2	5	1	1	0	0
11.00 to 12.00 PM	155	4	58	43	6	17	20	11	6	1	4	1	1	0	0
12.00 to 1.00PM	85	3	46	41	7	12	23	8	8	1	4	2	1	0	1
1.00 to 2.00 PM	77	4	41	34	9	10	16	11	3	0	2	1	0	0	0
2.00 to 3.00 PM	57	6	39	32	8	8	16	10	6	2	2	1	1	1	0
3.00 to 4.00 PM	61	7	39	34	10	16	18	9	5	1	5	2	1	0	0
4.00 to 5.00 PM	71	8	37	38	9	13	14	10	6	2	4	2	1	0	0
5.00 to 6.00 PM	83	9	37	35	10	14	21	12	4	2	4	2	3	0	1
6.00 To 7.00 PM	108	3	52	47	10	9	18	12	5	2	4	3	2	0	0

7.00 To 8.00 PM	116	4	50	50	5	9	22	13	6	0	6	3	1	0	0
8.00 To 9.00 PM	92	2	47	32	5	5	22	11	6	0	3	2	0	0	0
9.00 To 10.00 PM	65	2	36	26	1	4	21	13	6	0	3	1	0	0	0
10.00 To 11.00 PM	33	4	30	18	0	5	12	8	4	2	2	0	0	0	0
11.00 To 12.00 AM	12	1	21	10	0	1	10	6	4	1	0	0	0	0	0
12.00 To 1.00 AM	4	0	11	9	0	0	8	6	4	1	0	0	0	0	0
1.00 To 2.00 AM	1	0	4	4	0	0	4	5	2	1	1	0	0	0	0
2.00 To 3.00 AM	2	1	5	5	0	3	12	6	4	1	1	0	0	0	0
3.00 To 4.00 AM	1	0	4	2	0	1	7	5	3	0	0	0	0	0	0
4.00 To 5.00 AM	7	0	4	3	0	1	7	7	4	0	1	0	0	0	0
5.00 To 6.00 AM	17	0	6	7	1	2	8	9	3	2	1	0	0	0	0
6.00 To 7.00 AM	42	2	23	16	2	2	9	10	5	1	4	1	1	0	0
7.00 To 8.00 AM	69	1	27	27	4	5	16	11	7	1	4	0	1	0	0
8.00 To 9.00 AM	99	2	30	36	6	8	17	14	8	0	4	2	1	0	0
9.00 To 10.00 AM	98	2	33	36	5	13	20	15	9	0	7	2	1	0	0
<b>Total</b>	<b>1456</b>	<b>68</b>	<b>729</b>	<b>621</b>	<b>104</b>	<b>172</b>	<b>359</b>	<b>233</b>	<b>125</b>	<b>23</b>	<b>71</b>	<b>26</b>	<b>16</b>	<b>1</b>	<b>2</b>

**Traffic Census Field Data Sheet**

Direction of Traffic **Mathania to Jodhpur**

Road SH-61

Date : 18.05.2010 to 25.05.2010

Day 07 days

**Abstract at km 109/500**

TIME (Hourly)	Wheelers				Bus			Truck			Tractor		Slow moving vehicle		Others
	Two	Three	Car	Jeep	Mini	Full	LCV	2-Axle	3-Axle	Multi Axle	With Trailor	without Trail	Cycle	Animals / Carts	
PCU	0.5	1	1	1	1.5	3	1.5	3	3	4.5	4.5	1.5	0.5	8	6
18.05.10	1469	53	835	543	178	183	298	228	98	18	69	36	26	5	8
19.05.10	1290	30	636	590	89	152	364	214	130	13	95	24	5	1	0
20.05.10	1493	70	662	775	79	156	349	244	111	24	89	22	4	3	9
21.05.10	1306	56	716	670	81	151	413	250	149	40	72	20	5	1	2
22.05.10	1395	47	852	556	83	168	336	248	123	26	59	18	13	1	7
23.05.10	1749	199	747	633	147	162	311	216	116	23	51	28	20	6	11
24.05.10	1478	40	645	582	73	224	436	231	132	24	86	27	28	3	10
<b>Total</b>	<b>10180</b>	<b>495</b>	<b>5093</b>	<b>4349</b>	<b>730</b>	<b>1196</b>	<b>2507</b>	<b>1631</b>	<b>859</b>	<b>168</b>	<b>521</b>	<b>175</b>	<b>101</b>	<b>20</b>	<b>47</b>
<b>Average</b>	<b>1454</b>	<b>71</b>	<b>728</b>	<b>621</b>	<b>104</b>	<b>171</b>	<b>358</b>	<b>233</b>	<b>123</b>	<b>24</b>	<b>74</b>	<b>25</b>	<b>14</b>	<b>3</b>	<b>7</b>

0.5	1	1	1	1.5	3	1.5	3	3	4.5	4.5	1.5	0.5	8	6
727	71	728	621	156	513	537	699	368	108	335	38	7	23	40

**Traffic Census Field Data Sheet**

Direction of Traffic Ch. No. 109, Mathaniya

Road

SH-61

Day Friday

Time

10:00 AM

Date 18/05/10

Weather

Good

Sheet No.

TIME (Hourly)	Wheelers				Bus			Truck			Tractor		Slow moving vechile		
	TWO	THREE	Car	Jeep	Mini	Full	LCV	2-AXLE	3-AXLE	MULTI AXLE	With Trailor	Without Trailor	CYCLE	Animals/ CARTS	OTHERS
10.00 to 11.00AM	32	5	22	11	2	6	7	5	2	2	5	1	2	1	1
11.00 to 12.00 PM	51	4	31	12	4	7	6	6	6	1	4	2	1	1	1
12.00 to 1.00PM	53	0	38	25	7	6	15	2	2	1	3	2	2	0	1
1.00 to 2.00 PM	35	3	18	14	8	6	14	9	4	1	1	1	1	0	0
2.00 to 3.00 PM	38	2	19	18	4	6	3	5	2	1	0	0	0	0	0
3.00 to 4.00 PM	28	2	13	14	6	7	6	6	2	0	5	1	0	0	0
4.00 to 5.00 PM	33	0	22	31	5	9	2	5	2	0	3	0	1	0	2
5.00 to 6.00 PM	54	2	21	23	10	10	11	14	4	0	2	1	2	0	0
6.00 To 7.00 PM	73	0	26	23	14	4	8	6	3	1	3	4	3	0	0
7.00 To 8.00 PM	67	1	23	22	10	5	1	3	0	1	2	2	0	1	0
8.00 To 9.00 PM	61	1	45	4	15	2	7	2	2	0	1	2	0	0	0
9.00 To 10.00 PM	50	1	25	4	1	2	12	5	0	0	1	1	0	0	0

10.00 To 11.00 PM	17	0	15	6	0	0	3	6	0	0	0	0	0	0	0
11.00 To 12.00 AM	6	1	14	4	0	0	5	4	1	0	0	0	0	0	0
12.00 To 1.00 AM	1	0	3	2	1	0	2	3	2	0	0	0	0	0	0
1.00 To 2.00 AM	0	0	2	3	1	0	0	3	1	0	0	0	0	0	0
2.00 To 3.00 AM	1	0	4	1	0	4	3	1	0	0	0	0	0	0	0
3.00 To 4.00 AM	2	0	1	0	0	1	5	0	0	0	0	0	0	0	0
4.00 To 5.00 AM	2	0	3	0	0	0	8	2	1	0	0	0	0	0	0
5.00 To 6.00 AM	15	1	2	2	1	2	4	4	0	0	0	0	0	0	0
6.00 To 7.00 AM	20	1	8	2	0	2	2	4	1	1	4	1	1	1	1
7.00 To 8.00 AM	2	0	21	18	2	5	6	4	4	0	1	0	0	0	1
8.00 To 9.00 AM	38	0	22	13	1	4	9	3	6	0	1	0	0	0	1
9.00 To 10.00 AM	32	0	19	20	3	7	13	8	10	2	2	1	0	0	0
<b>G.Total</b>	<b>711</b>	<b>24</b>	<b>417</b>	<b>272</b>	<b>95</b>	<b>95</b>	<b>152</b>	<b>110</b>	<b>55</b>	<b>11</b>	<b>38</b>	<b>19</b>	<b>13</b>	<b>4</b>	<b>8</b>

**Traffic Census Field Data Sheet**

Direction of Traffic Ch. No. 109, Mathaniya

Road

SH-61

Day WENSDAY

Time

10:00 AM

Date 19/05/10

Weather

Good

Sheet No.

TIME (Hourly)	Wheelers				Bus			Truck			Tractor		Slow moving vechile		
	TWO	THREE	Car	Jeep	Mini	Full	LCV	2-AXLE	3-AXLE	MULTI AXLE	With Trailor	Without Trailor	CYCLE	Animals/ CARTS	OTHERS
10.00 to 11.00AM	45	1	24	15	2	4	11	3	3	0	4	0	0	0	0
11.00 to 12.00 PM	40	1	31	22	3	5	8	9	7	0	3	1	0	0	0
12.00 to 1.00PM	36	1	22	10	4	3	5	3	4	0	1	2	0	0	0
1.00 to 2.00 PM	42	1	14	14	6	1	3	5	1	1	1	1	0	0	0
2.00 to 3.00 PM	28	1	14	10	5	3	9	7	5	0	5	1	0	0	0
3.00 to 4.00 PM	29	0	24	14	6	10	6	4	5	0	4	0	2	0	0
4.00 to 5.00 PM	45	1	21	24	3	6	7	7	6	0	4	2	0	0	0
5.00 to 6.00 PM	37	1	19	7	3	4	17	2	0	0	5	0	0	0	0
6.00 To 7.00 PM	55	1	25	26	4	3	6	4	3	0	1	0	0	0	0
7.00 To 8.00 PM	55	1	20	29	1	5	22	5	5	0	1	0	0	0	0
8.00 To 9.00 PM	22	1	10	25	1	1	13	1	1	1	2	0	0	0	0
9.00 To 10.00 PM	11	1	9	11	0	2	10	6	1	1	1	0	0	0	0

10.00 To 11.00 PM	20	0	17	15	0	1	9	1	3	0	0	0	0	0	0
11.00 To 12.00 AM	4	0	4	6	0	0	5	2	4	0	0	0	0	0	0
12.00 To 1.00 AM	0	0	3	10	0	0	5	4	1	0	1	0	0	0	0
1.00 To 2.00 AM	0	0	4	0	0	0	1	2	1	2	0	0	0	0	0
2.00 To 3.00 AM	0	0	4	2	0	3	5	4	2	0	0	0	0	0	0
3.00 To 4.00 AM	1	0	2	0	0	2	3	0	0	0	0	0	0	0	0
4.00 To 5.00 AM	3	0	5	0	0	1	9	4	2	0	0	0	0	0	0
5.00 To 6.00 AM	1	0	0	0	0	0	5	2	0	0	0	0	0	0	0
6.00 To 7.00 AM	18	1	8	7	0	2	4	7	1	0	2	0	0	0	0
7.00 To 8.00 AM	30	0	13	9	2	3	8	6	1	0	3	0	0	0	0
8.00 To 9.00 AM	47	1	17	22	3	5	5	6	3	0	0	1	0	0	0
9.00 To 10.00 AM	62	0	22	24	3	4	9	11	11	0	5	1	0	0	0
<b>G.Total</b>	<b>631</b>	<b>13</b>	<b>332</b>	<b>302</b>	<b>46</b>	<b>68</b>	<b>185</b>	<b>105</b>	<b>70</b>	<b>5</b>	<b>43</b>	<b>9</b>	<b>2</b>	<b>0</b>	<b>0</b>

**Traffic Census Field Data Sheet**

Direction of Traffic Ch. No. 109, Mathaniya

Road

SH-61

Day TH

Time

10:00 AM

Date 20/05/10

Weather

Good

Sheet No.

TIME (Hourly)	Wheelers				Bus			Truck			Tractor		Slow moving vechile		
	TWO	THREE	Car	Jeep	Mini	Full	LCV	2-AXLE	3-AXLE	MULTI AXLE	With Trailor	Without Trailor	CYCLE	Animals/ CARTS	OTHERS
10.00 to 11.00AM	57	1	24	15	3	7	11	7	5	2	6	0	0	0	0
11.00 to 12.00 PM	55	6	24	17	2	4	5	6	8	0	1	0	0	0	0
12.00 to 1.00PM	37	2	18	33	3	6	13	5	4	1	1	0	0	1	1
1.00 to 2.00 PM	42	1	14	19	4	4	9	6	1	0	1	0	0	0	0
2.00 to 3.00 PM	31	1	24	20	3	4	5	8	2	0	1	1	0	0	0
3.00 to 4.00 PM	37	4	19	8	1	5	8	9	2	0	2	0	0	0	0
4.00 to 5.00 PM	33	1	12	16	4	8	9	7	4	0	3	0	0	0	0
5.00 to 6.00 PM	37	0	11	25	4	5	7	7	1	2	1	1	0	0	1
6.00 To 7.00 PM	55	3	20	40	4	6	16	9	0	1	3	0	1	0	0
7.00 To 8.00 PM	80	2	26	28	1	3	12	6	2	0	7	2	0	0	0
8.00 To 9.00 PM	63	5	24	29	2	1	16	3	3	0	2	1	0	0	0
9.00 To 10.00 PM	49	2	13	18	0	0	11	2	2	1	2	0	0	0	0

10.00 To 11.00 PM	17	2	22	14	0	7	5	3	1	2	0	0	0	0	0
11.00 To 12.00 AM	11	1	7	8	1	0	6	2	0	1	0	0	0	0	0
12.00 To 1.00 AM	2	0	4	3	0	0	5	0	0	0	0	0	0	0	0
1.00 To 2.00 AM	0	0	1	3	0	0	1	0	0	0	0	0	0	0	0
2.00 To 3.00 AM	0	0	0	4	0	0	3	3	2	0	1	0	0	0	0
3.00 To 4.00 AM	0	0	0	4	0	0	0	8	1	0	0	0	0	0	0
4.00 To 5.00 AM	2	0	2	1	0	0	2	3	0	0	0	0	0	0	0
5.00 To 6.00 AM	6	0	2	3	0	0	3	7	1	1	3	0	0	0	0
6.00 To 7.00 AM	15	0	6	7	0	2	2	9	3	0	0	0	0	0	1
7.00 To 8.00 AM	35	1	20	22	3	4	13	6	4	1	3	0	0	0	0
8.00 To 9.00 AM	58	0	22	23	2	5	8	8	6	0	1	0	1	0	0
9.00 To 10.00 AM	46	2	23	22	2	6	7	8	7	0	4	1	0	0	0
<b>G.Total</b>	<b>768</b>	<b>34</b>	<b>338</b>	<b>382</b>	<b>39</b>	<b>77</b>	<b>177</b>	<b>132</b>	<b>59</b>	<b>12</b>	<b>42</b>	<b>6</b>	<b>2</b>	<b>1</b>	<b>3</b>

**Traffic Census Field Data Sheet**

Direction of Traffic Ch. No. 109, Mathaniya

Road

SH-61

Day Friday

Time

10:00 AM

Date 21/05/10

Weather

Good

Sheet No.

TIME (Hourly)	Wheelers				Bus			Truck			Tractor		Slow moving vechile		
	TWO	THREE	Car	Jeep	Mini	Full	LCV	2-AXLE	3-AXLE	MULTI AXLE	With Trailor	Without Trailor	CYCLE	Animals/ CARTS	OTHERS
10.00 to 11.00AM	36	2	37	21	6	5	8	6	7	1	1	0	1	0	0
11.00 to 12.00 PM	42	6	30	27	2	4	8	1	0	0	5	0	0	0	0
12.00 to 1.00PM	36	2	17	20	2	4	10	7	3	1	2	0	0	0	0
1.00 to 2.00 PM	36	2	18	18	3	5	12	11	1	0	3	2	0	0	0
2.00 to 3.00 PM	38	0	12	13	2	4	9	3	0	3	0	0	3	0	0
3.00 to 4.00 PM	34	1	21	25	3	6	13	2	0	2	0	1	0	0	0
4.00 to 5.00 PM	30	2	16	16	1	8	8	3	0	5	0	0	0	0	0
5.00 to 6.00 PM	41	3	11	25	6	10	8	1	0	0	0	0	0	0	1
6.00 To 7.00 PM	47	1	29	22	4	3	13	6	5	0	0	0	0	0	0
7.00 To 8.00 PM	70	2	22	24	1	3	20	10	4	0	4	0	1	0	1
8.00 To 9.00 PM	42	0	24	20	2	1	14	8	6	0	0	0	0	0	0
9.00 To 10.00 PM	37	2	18	15	1	0	16	4	3	0	5	0	0	0	0

10.00 To 11.00 PM	8	0	17	9	0	1	9	1	2	0	5	0	0	0	0
11.00 To 12.00 AM	2	0	8	7	0	0	4	0	3	0	1	0	0	0	0
12.00 To 1.00 AM	1	1	5	6	0	0	1	8	4	0	1	0	0	0	0
1.00 To 2.00 AM	1	0	3	0	0	0	1	1	0	0	0	0	0	0	0
2.00 To 3.00 AM	0	0	4	3	0	0	1	4	1	1	0	0	0	0	0
3.00 To 4.00 AM	0	0	0	1	0	0	0	6	2	1	0	0	0	0	0
4.00 To 5.00 AM	4	0	3	4	0	0	5	5	3	0	2	1	0	0	0
5.00 To 6.00 AM	11	1	5	7	1	1	7	7	1	2	1	1	0	0	0
6.00 To 7.00 AM	16	1	6	5	0	2	7	5	3	0	2	1	0	0	0
7.00 To 8.00 AM	31	0	13	9	1	5	7	3	4	0	2	0	0	0	0
8.00 To 9.00 AM	34	0	22	16	3	5	11	6	4	0	2	1	0	0	0
9.00 To 10.00 AM	53	0	18	20	2	6	14	8	7	0	3	0	0	0	0
<b>G.Total</b>	<b>650</b>	<b>26</b>	<b>359</b>	<b>333</b>	<b>40</b>	<b>73</b>	<b>206</b>	<b>116</b>	<b>63</b>	<b>16</b>	<b>39</b>	<b>7</b>	<b>5</b>	<b>0</b>	<b>2</b>

**Traffic Census Field Data Sheet**

Direction of Traffic Ch. No. 109, Mathaniya

Road

SH-61

Day SATRDAY

Time

10:00 AM

Date 22/05/10

Weather

Good

Sheet No.

TIME (Hourly)	Wheelers				Bus			Truck			Tractor		Slow moving vechile		
	TWO	THREE	Car	Jeep	Mini	Full	LCV	2-AXLE	3-AXLE	MULTI AXLE	With Trailor	Without Trailor	CYCLE	Animals/ CARTS	OTHERS
10.00 to 11.00AM	42	3	30	22	4	6	11	8	3	2	0	0	0	0	0
11.00 to 12.00 PM	35	1	34	19	4	5	19	5	1	2	1	0	0	0	0
12.00 to 1.00PM	38	3	28	20	3	7	4	5	1	1	1	0	0	0	0
1.00 to 2.00 PM	30	2	22	12	4	3	8	3	0	0	0	0	0	0	0
2.00 to 3.00 PM	35	1	24	13	3	5	7	6	4	0	0	0	0	0	0
3.00 to 4.00 PM	35	0	26	19	6	8	9	7	3	0	3	2	1	0	0
4.00 to 5.00 PM	37	2	22	11	2	4	11	6	5	0	2	0	0	0	0
5.00 to 6.00 PM	43	3	21	11	3	8	9	6	3	0	2	3	1	0	1
6.00 To 7.00 PM	45	0	22	17	6	6	9	10	3	0	2	1	0	0	0
7.00 To 8.00 PM	59	1	29	24	2	3	13	2	4	0	1	0	0	0	0
8.00 To 9.00 PM	67	1	23	18	2	1	12	2	2	0	6	1	0	0	0
9.00 To 10.00 PM	43	1	22	14	0	2	16	2	3	0	1	2	0	0	0

10.00 To 11.00 PM	26	1	16	11	0	1	8	3	2	0	0	0	0	0	0
11.00 To 12.00 AM	6	0	27	6	1	0	5	8	3	1	0	0	0	0	0
12.00 To 1.00 AM	1	0	18	8	0	0	8	3	2	1	0	0	0	0	0
1.00 To 2.00 AM	0	0	10	7	0	0	0	7	3	0	0	0	0	0	0
2.00 To 3.00 AM	1	1	2	0	0	0	7	3	0	0	1	0	0	0	0
3.00 To 4.00 AM	1	0	1	0	0	0	1	4	0	0	0	0	0	0	0
4.00 To 5.00 AM	2	0	0	0	0	0	5	9	0	1	0	0	0	1	0
5.00 To 6.00 AM	10	0	0	4	0	1	3	5	0	1	2	0	0	0	0
6.00 To 7.00 AM	15	0	10	6	0	2	3	5	6	0	0	0	0	0	0
7.00 To 8.00 AM	36	0	25	12	0	5	14	4	2	0	3	1	4	0	0
8.00 To 9.00 AM	53	1	26	16	1	12	10	7	3	0	0	2	0	0	0
9.00 To 10.00 AM	59	1	34	0	6	7	11	11	14	0	6	0	1	0	1
<b>G.Total</b>	<b>719</b>	<b>22</b>	<b>472</b>	<b>270</b>	<b>47</b>	<b>86</b>	<b>203</b>	<b>131</b>	<b>67</b>	<b>9</b>	<b>31</b>	<b>12</b>	<b>7</b>	<b>1</b>	<b>2</b>

**Traffic Census Field Data Sheet**

Direction of Traffic Ch. No. 109, Mathaniya

Road

SH-61

Day SUNDAY

Time

10:00 AM

Date 23/05/10

Weather

Good

Sheet No.

TIME (Hourly)	Wheelers				Bus			Truck			Tractor		Slow moving vechile		OTHERS
	TWO	THREE	Car	Jeep	Mini	Full	LCV	2-AXLE	3-AXLE	MULTI AXLE	With Trailor	Without Trailor	CYCLE	Animals/ CARTS	
10.00 to 11.00AM	54	1	30	20	3	5	8	4	0	0	1	0	3	0	0
11.00 to 12.00 PM	49	0	34	16	4	4	5	4	0	0	1	0	1	0	0
12.00 to 1.00PM	47	2	27	21	4	5	5	8	1	1	0	1	0	0	0
1.00 to 2.00 PM	33	3	14	13	5	4	3	0	0	0	3	0	0	0	0
2.00 to 3.00 PM	32	2	16	7	3	3	8	4	4	0	2	1	3	0	0
3.00 to 4.00 PM	37	0	11	20	5	10	2	9	7	1	0	0	1	0	1
4.00 to 5.00 PM	36	1	22	14	2	6	9	6	4	0	1	3	0	0	0
5.00 to 6.00 PM	37	0	26	14	5	5	7	5	1	3	1	2	2	0	0
6.00 To 7.00 PM	37	3	23	22	3	5	6	4	2	1	3	0	0	0	0
7.00 To 8.00 PM	71	3	20	17	3	2	8	3	5	1	3	0	0	0	1
8.00 To 9.00 PM	63	0	21	14	2	2	7	6	4	1	2	0	0	0	1
9.00 To 10.00 PM	42	0	17	18	0	4	6	2	1	0	2	1	0	0	0

10.00 To 11.00 PM	31	1	17	17	0	0	5	3	0	0	0	0	0	0	0
11.00 To 12.00 AM	11	0	20	10	1	0	8	2	3	0	0	0	0	0	1
12.00 To 1.00 AM	7	1	16	10	0	2	4	3	1	0	0	0	0	0	0
1.00 To 2.00 AM	0	0	1	3	0	0	1	3	1	1	0	0	0	0	0
2.00 To 3.00 AM	0	0	2	2	0	0	2	3	0	0	0	0	0	0	0
3.00 To 4.00 AM	1	0	4	2	0	0	0	3	0	0	0	0	0	0	0
4.00 To 5.00 AM	3	0	0	0	0	0	1	5	2	0	0	0	0	0	0
5.00 To 6.00 AM	5	0	5	7	1	1	3	10	2	1	1	0	0	0	0
6.00 To 7.00 AM	22	0	13	13	3	2	6	6	8	0	4	1	0	0	0
7.00 To 8.00 AM	33	0	9	11	2	3	8	3	8	1	0	0	0	0	0
8.00 To 9.00 AM	45	1	13	20	3	7	16	3	5	0	3	1	1	0	0
9.00 To 10.00 AM	33	1	23	15	3	6	13	7	3	0	2	2	0	0	0
<b>G.Total</b>	<b>729</b>	<b>19</b>	<b>384</b>	<b>306</b>	<b>52</b>	<b>76</b>	<b>141</b>	<b>106</b>	<b>62</b>	<b>11</b>	<b>29</b>	<b>12</b>	<b>11</b>	<b>0</b>	<b>4</b>

**Traffic Census Field Data Sheet**

Direction of Traffic Ch. No. 109, Mathaniya

Road

SH-61

Day MONDAY

Time

10:00 AM

Date 24/05/10

Weather

Good

Sheet No.

TIME (Hourly)	Wheelers				Bus			LCV	Truck			Tractor		Slow moving vechile		OTHERS
	TWO	THREE	Car	Jeep	Mini	Full	2-AXLE		3-AXLE	MULTI AXLE	With Trailor	Without Trailor	CYCLE	Animals/ CARTS		
10.00 to 11.00AM	60	0	20	18	3	6	7	5	5	1	1	0	1	0	0	
11.00 to 12.00 PM	52	2	24	17	2	5	2	2	4	0	1	2	2	0	0	
12.00 to 1.00PM	44	2	20	13	2	5	18	2	4	0	2	1	0	0	0	
1.00 to 2.00 PM	48	1	17	15	3	8	10	13	5	1	1	0	0	0	0	
2.00 to 3.00 PM	39	3	22	10	2	5	11	8	4	0	1	0	0	0	0	
3.00 to 4.00 PM	34	1	8	11	3	8	8	8	7	2	1	0	0	0	0	
4.00 to 5.00 PM	35	0	11	23	4	12	14	6	3	0	1	0	2	0	1	
5.00 to 6.00 PM	50	0	0	0	5	6	13	7	2	1	4	3	7	0	2	
6.00 To 7.00 PM	84	1	20	25	4	4	14	4	4	1	4	2	2	0	0	
7.00 To 8.00 PM	74	1	2	28	1	4	15	3	1	0	1	2	1	0	0	
8.00 To 9.00 PM	51	1	24	18	0	3	23	4	3	0	2	1	0	0	2	
9.00 To 10.00 PM	33	3	19	21	0	2	19	5	3	0	0	1	0	0	0	

10.00 To 11.00 PM	18	0	13	13	0	1	7	5	3	2	1	0	0	0	1
11.00 To 12.00 AM	4	0	8	5	0	0	7	4	1	0	0	0	0	0	0
12.00 To 1.00 AM	1	0	5	4	0	0	6	3	4	0	0	0	0	0	0
1.00 To 2.00 AM	0	0	1	3	0	0	2	2	2	0	0	0	0	0	0
2.00 To 3.00 AM	0	0	2	4	0	0	2	2	1	1	1	0	0	0	0
3.00 To 4.00 AM	1	0	4	3	0	0	4	2	2	0	0	0	0	0	0
4.00 To 5.00 AM	3	0	7	4	0	0	6	4	3	2	1	0	0	0	0
5.00 To 6.00 AM	7	0	6	5	1	1	7	6	1	0	3	0	0	0	0
6.00 To 7.00 AM	20	1	15	14	3	2	7	5	7	1	3	1	0	0	0
7.00 To 8.00 AM	36	0	10	13	2	3	10	4	8	0	1	1	1	0	0
8.00 To 9.00 AM	42	0	14	22	4	7	14	4	6	1	3	0	2	0	0
9.00 To 10.00 AM	39	0	21	16	3	8	15	6	2	0	2	2	1	0	0
<b>G.Total</b>	<b>775</b>	<b>16</b>	<b>293</b>	<b>305</b>	<b>42</b>	<b>90</b>	<b>241</b>	<b>114</b>	<b>85</b>	<b>13</b>	<b>34</b>	<b>16</b>	<b>19</b>	<b>0</b>	<b>6</b>

**Traffic Census Field Data Sheet**

Direction of Traffic **Mathania to Jodhpur**

Road SH-61

Date : 18.05.2010 to 25.05.2010

Day 07 days

**Abstract at km 109/500**

TIME (Hourly)	Wheelers				Bus			Truck			Tractor		Slow moving vechile		Others
	Two	Three	Car	Jeep	Mini	Full	LCV	2-Axle	3-Axle	Multi Axle	With Trailor	ithout Trail	Cycle	Animals / Carts	
PCU	0.5	1	1	1	1.5	3	1.5	3	3	4.5	4.5	1.5	0.5	8	6
18.05.10	711	24	417	272	95	95	152	110	55	11	38	19	13	4	8
19.05.10	631	13	332	302	46	68	185	105	70	5	43	9	2	0	0
20.05.10	768	34	338	382	39	77	177	132	59	12	42	6	2	1	3
21.05.10	650	26	359	333	40	73	206	116	63	16	39	7	5	0	2
22.05.10	719	22	472	270	47	86	203	131	67	9	31	12	7	1	2
23.05.10	729	19	384	306	52	76	141	106	62	11	29	12	11	0	4
24.05.10	775	16	293	305	42	90	241	114	85	13	34	16	19	0	6
<b>Total</b>	<b>4983</b>	<b>154</b>	<b>2595</b>	<b>2170</b>	<b>361</b>	<b>565</b>	<b>1305</b>	<b>814</b>	<b>461</b>	<b>77</b>	<b>256</b>	<b>81</b>	<b>59</b>	<b>6</b>	<b>25</b>
<b>Average</b>	<b>712</b>	<b>22</b>	<b>371</b>	<b>310</b>	<b>52</b>	<b>81</b>	<b>186</b>	<b>116</b>	<b>66</b>	<b>11</b>	<b>37</b>	<b>12</b>	<b>8</b>	<b>1</b>	<b>4</b>
<b>Jo. To M.</b>	712	22	371	310	52	81	186	116	66	11	37	12	8	1	4

**Jodhpur - Mathania**

TIME (Hourly)	Wheelers				Bus			Truck			Tractor		Slow moving vechile		OTHERS
	TWO	THREE	Car	Jeep	Mini	Full	LCV	2-AXLE	3-AXLE	MULTI AXLE	With Trailor	Without Trailor	CYCLE	Animals/ CARTS	
10.00 to 11.00AM	47	2	27	17	3	6	9	5	4	1	3	0	1	0	0
11.00 to 12.00 PM	46	3	30	19	3	5	8	5	4	0	2	1	1	0	0
12.00 to 1.00PM	42	2	24	20	4	5	10	5	3	1	1	1	0	0	0
1.00 to 2.00 PM	38	2	17	15	5	4	8	7	2	0	1	1	0	0	0
2.00 to 3.00 PM	34	1	19	13	3	4	7	6	3	1	1	0	1	0	0
3.00 to 4.00 PM	33	1	17	16	4	8	7	6	4	1	2	1	1	0	0
4.00 to 5.00 PM	36	1	18	19	3	8	9	6	3	1	2	1	0	0	0
5.00 to 6.00 PM	43	1	16	15	5	7	10	6	2	1	2	1	2	0	1
6.00 To 7.00 PM	57	1	24	25	6	4	10	6	3	1	2	1	1	0	0
7.00 To 8.00 PM	68	2	20	25	3	4	13	5	3	0	3	1	0	0	0
8.00 To 9.00 PM	53	1	24	18	3	2	13	4	3	0	2	1	0	0	0
9.00 To 10.00 PM	38	1	18	14	0	2	13	4	2	0	2	1	0	0	0
10.00 To 11.00 PM	20	1	17	12	0	2	7	3	2	1	1	0	0	0	0
11.00 To 12.00 AM	6	0	13	7	0	0	6	3	2	0	0	0	0	0	0

12.00 To 1.00 AM	2	0	8	6	0	0	4	3	2	0	0	0	0	0	0
1.00 To 2.00 AM	0	0	3	3	0	0	1	3	1	0	0	0	0	0	0
2.00 To 3.00 AM	0	0	3	2	0	1	3	3	1	0	0	0	0	0	0
3.00 To 4.00 AM	1	0	2	1	0	0	2	3	1	0	0	0	0	0	0
4.00 To 5.00 AM	3	0	3	1	0	0	5	5	2	0	0	0	0	0	0
5.00 To 6.00 AM	8	0	3	4	1	1	5	6	1	1	1	0	0	0	0
6.00 To 7.00 AM	18	1	9	8	1	2	4	6	4	0	2	1	0	0	0
7.00 To 8.00 AM	29	0	16	13	2	4	9	4	4	0	2	0	1	0	0
8.00 To 9.00 AM	45	0	19	19	2	6	10	5	5	0	1	1	1	0	0
9.00 To 10.00 AM	46	1	23	17	3	6	12	8	8	0	3	1	0	0	0
<b>Total</b>	<b>713</b>	<b>21</b>	<b>373</b>	<b>309</b>	<b>51</b>	<b>81</b>	<b>185</b>	<b>117</b>	<b>69</b>	<b>9</b>	<b>33</b>	<b>13</b>	<b>9</b>	<b>0</b>	<b>1</b>

Mathania - Jodhpur (Complete)

TIME (Hourly)	Motorised Passenger Vehicle								Motorised Goods Vehicle								Non Motorised					G. Total	Total PCU
	Wheelers				Bus		Total	PCU	Truck				Tractor		Total	PCU	Slow moving			Total	PCU		
	Two	Three	Car	Jeep	Mini	Full			LCV	2-Axle	3-Axle	Multi Axle	With Trailer	Without Trailer			Cycle	Animals/ Carts	Others				
PCU	0.5	1	1	1	1.5	3			1.5	3	3	4.5	4.5	1.5			0.5	8	6				
10.00 - 11.00AM	101	3	49	36	6	14	209	189.5	18	11	7	2	5	1	44	114	1	0	0	1	0.5	254	304
11.00 - 12.00 PM	155	4	58	43	6	17	283	242.5	20	11	6	1	4	1	43	105	1	0	0	1	0.5	327	348
12.00 - 1.00PM	85	3	46	41	7	12	194	179	23	8	8	1	4	2	46	108	1	0	1	2	6.5	242	293.5
1.00 - 2.00 PM	77	4	41	34	9	10	175	161	16	11	3	0	2	1	33	76.5	0	0	0	0	0	208	237.5
2.00 - 3.00 PM	57	6	39	32	8	8	150	141.5	16	10	6	2	2	1	37	91.5	1	1	0	2	8.5	189	241.5
3.00 - 4.00 PM	61	7	39	34	10	16	167	173.5	18	9	5	1	5	2	40	99	1	0	0	1	0.5	208	273
4.00 - 5.00 PM	71	8	37	38	9	13	176	171	14	10	6	2	4	2	38	99	1	0	0	1	0.5	215	270.5
5.00 - 6.00 PM	83	9	37	35	10	14	188	179.5	21	12	4	2	4	2	45	109.5	3	0	1	4	7.5	237	296.5
6.00 - 7.00 PM	108	3	52	47	10	9	229	198	18	12	5	2	4	3	44	109.5	2	0	0	2	1	275	308.5
7.00 - 8.00 PM	116	4	50	50	5	9	234	196.5	22	13	6	0	6	3	50	121.5	1	0	0	1	0.5	285	318.5
8.00 - 9.00 PM	92	2	47	32	5	5	183	149.5	22	11	6	0	3	2	44	100.5	0	0	0	0	0	227	250
9.00 - 10.00 PM	65	2	36	26	1	4	134	110	21	13	6	0	3	1	44	103.5	0	0	0	0	0	178	213.5
10.00 - 11.00 PM	33	4	30	18	0	5	90	83.5	12	8	4	2	2	0	28	72	0	0	0	0	0	118	155.5
11.00 - 12.00 AM	12	1	21	10	0	1	45	41	10	6	4	1	0	0	21	49.5	0	0	0	0	0	66	90.5
12.00 - 1.00 AM	4	0	11	9	0	0	24	22	8	6	4	1	0	0	19	46.5	0	0	0	0	0	43	68.5
1.00 - 2.00 AM	1	0	4	4	0	0	9	8.5	4	5	2	1	1	0	13	36	0	0	0	0	0	22	44.5
2.00 - 3.00 AM	2	1	5	5	0	3	16	21	12	6	4	1	1	0	24	57	0	0	0	0	0	40	78
3.00 - 4.00 AM	1	0	4	2	0	1	8	9.5	7	5	3	0	0	0	15	34.5	0	0	0	0	0	23	44
4.00 - 5.00 AM	7	0	4	3	0	1	15	13.5	7	7	4	0	1	0	19	48	0	0	0	0	0	34	61.5
5.00 - 6.00 AM	17	0	6	7	1	2	33	29	8	9	3	2	1	0	23	61.5	0	0	0	0	0	56	90.5
6.00 - 7.00 AM	42	2	23	16	2	2	87	71	9	10	5	1	4	1	30	82.5	1	0	0	1	0.5	118	154
7.00 - 8.00 AM	69	1	27	27	4	5	133	110.5	16	11	7	1	4	0	39	100.5	1	0	0	1	0.5	173	211.5
8.00 - 9.00 AM	99	2	30	36	6	8	181	150.5	17	14	8	0	4	2	45	112.5	1	0	0	1	0.5	227	263.5
9.00 - 10.00 AM	98	2	33	36	5	13	187	166.5	20	15	9	0	7	2	53	136.5	1	0	0	1	0.5	241	303.5
<b>ADT</b>	<b>1456</b>	<b>68</b>	<b>729</b>	<b>621</b>	<b>104</b>	<b>172</b>	<b>3150</b>	<b>2818</b>	<b>359</b>	<b>233</b>	<b>125</b>	<b>23</b>	<b>71</b>	<b>26</b>	<b>837</b>	<b>2075</b>	<b>16</b>	<b>1</b>	<b>2</b>	<b>19</b>	<b>28</b>	<b>4006</b>	<b>4921</b>
%age Share	36.3%	1.7%	18.2%	15.5%	2.6%	4.3%	78.6%		9.0%	5.8%	3.1%	0.6%	1.8%	0.6%	20.9%		0.4%	0.0%	0.0%	0.5%			

**Traffic Census Field Data Sheet**

Direction of  
Traffic  
Date :  
Day

Mathania to Jodhpur

Road SH-61

18.05.2010 to 25.05.2010

07 days

Abstract at km 109/500

Day (24 Hour)	Motorised Passenger Vehicle								Motorised Goods Vehicle								Non Motorised				Total	PCU	
	Wheelers				Bus		Total	PCU	Truck				Tractor		Total	PCU	Slow moving			Total			PCU
	Two	Three	Car	Jeep	Mini	Full			LCV	2-Axle	3-Axle	Multi Axle	With Trailer	Without Trailer			Cycle	Animals / Carts	Others				
PCU	0.5	1	1	1	1.5	3			1.5	3	3	4.5	4.5	1.5	18		0.5	8	6				
18.05.10	1469	53	835	543	178	183	3261	2982	298	228	98	18	69	36	747	1871	26	5	8	39	101	4047	4953
19.05.10	1290	30	636	590	89	152	2787	2491	364	214	130	13	95	24	840	2100	5	1	0	6	10.5	3633	4601
20.05.10	1493	70	662	775	79	156	3235	2840	349	244	111	24	89	22	839	2130	4	3	9	16	80	4090	5050
21.05.10	1306	56	716	670	81	151	2980	2670	413	250	149	40	72	20	944	2351	5	1	2	8	22.5	3932	5043
22.05.10	1395	47	852	556	83	168	3101	2781	336	248	123	26	59	18	810	2027	13	1	7	21	56.5	3932	4864
23.05.10	1749	199	747	633	147	162	3637	3160	311	216	116	23	51	28	745	1838	20	6	11	37	124	4419	5122
24.05.10	1478	40	645	582	73	224	3042	2788	436	231	132	24	86	27	936	2279	28	3	10	41	98	4019	5164
<b>Total</b>	10180	495	5093	4349	730	1196	22043	19710	2507	1631	859	168	521	175	5861	14594	101	20	47	168	492.5	28072	34796
ADT	1454.3	70.71	727.6	621.29	104.3	170.9	3149	2816	358.1	233	122.7	24	74.43	25	837.3	2085	14.4	2.857	6.714	24	70.36	4010	4971
ADT PCU	727.14	70.71	727.6	621.29	156.4	512.6			537.2	699	368.1	108	334.9	37.5			7.21	22.86	40.29				

0.5 1 1 1 1.5 3  
727.14 70.71 727.6 621.29 156.4 512.6

1.5 3 3 4.5 4.5 1.5  
537.2 699 368.1 108 334.9 37.5

0.5 8 6  
7.21 22.86 40.29

Two	Three	Car	Jeep	Mini	Full	LCV	2-Axle	3-Axle	Multi Axle	With Trailer	Without Trailer	Cycle	Animals / Carts	Others
36.3%	1.7%	18.2%	15.5%	2.6%	4.3%	9.0%	5.8%	3.1%	0.6%	1.8%	0.6%	0.4%	0.0%	0.0%

Mathania to Jodhpur

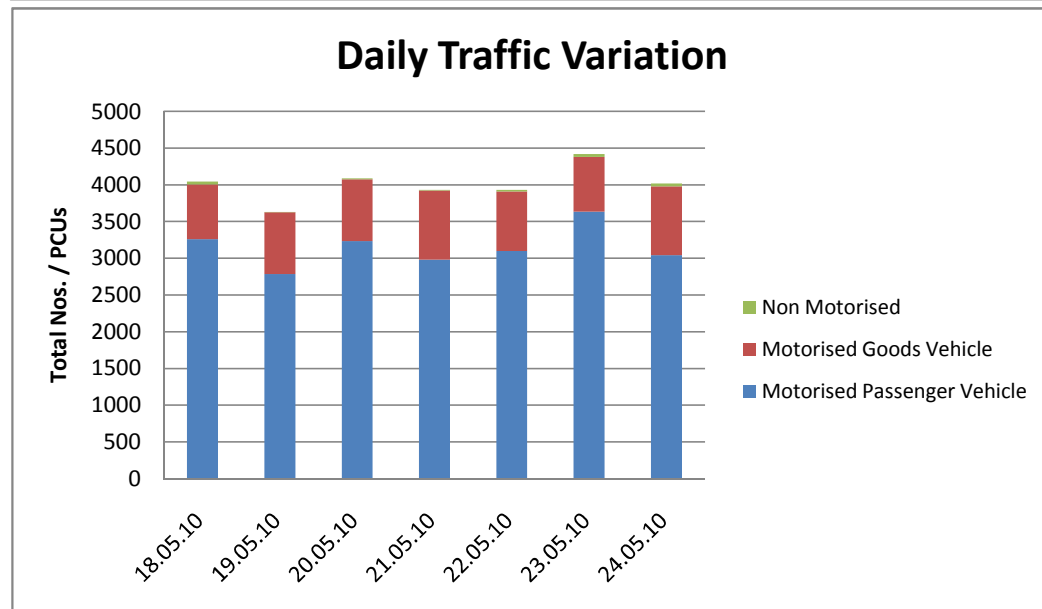
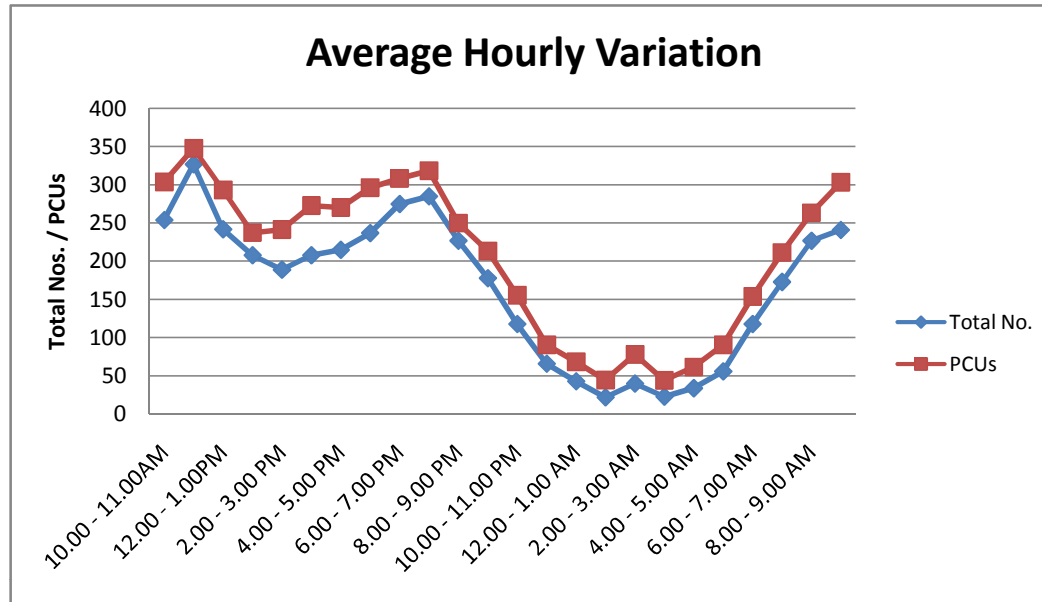

Mathania to Jodhpur

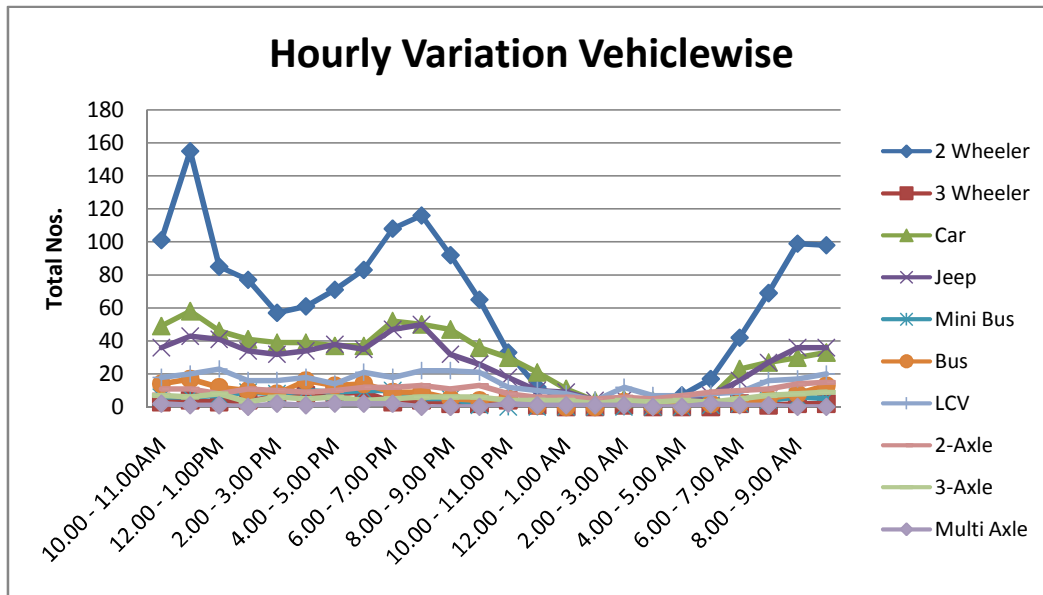
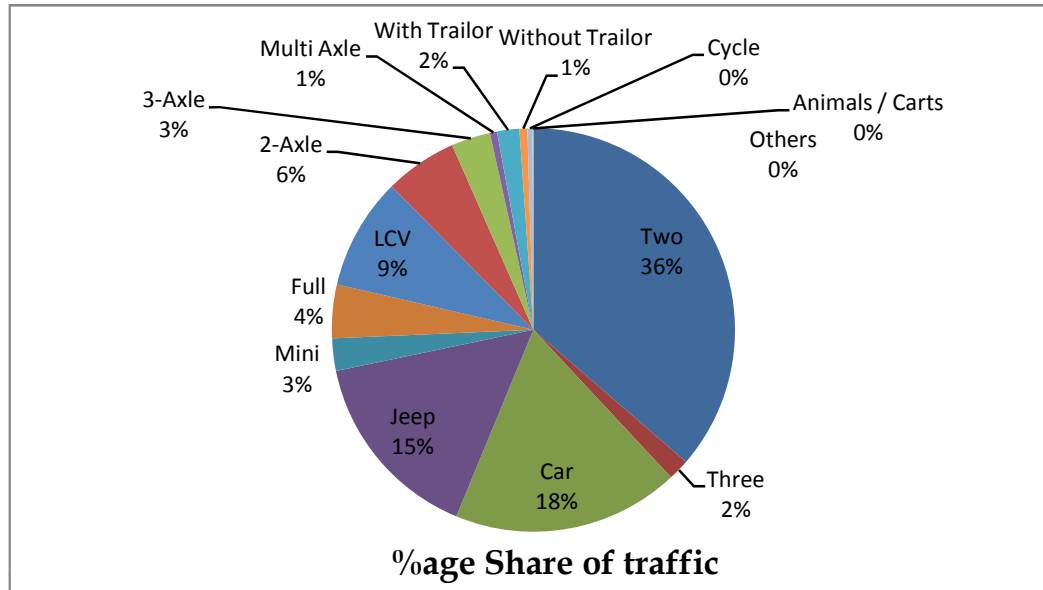

**Traffic Census Field Data Sheet**

Direction of Traffic Km-90, Choudhary Hotel, Kiram Suriya

Road

SH-61

Day Friday

Time

6:00 PM

Date 21/05/10

Weather

Good

Sheet No. 1

TIME (Hourly)	Wheelers				Bus		LCV	Truck			Tractor		Slow moving vechile		OTHERS
	TWO	THREE	Car	Jeep	Mini	Full		2-AXLE	3-AXLE	MULTI AXLE	With Trailor	Without Trailor	CYCLE	Animals/ CARTS	
6.00 to 7.00PM	16	0	12	2	0	1	5	2	2	0	0	0	0	0	0
7.00 to 8.00PM	13	0	7	1	0	0	3	2	5	0	0	0	0	0	0
8.00 to 9.00 PM	15	0	7	5	0	0	3	2	1	0	0	0	0	0	0
9.00 to 10.00 PM	6	0	5	1	0	0	5	5	5	0	0	0	0	0	0
10.00 To 11.00 PM	5	0	5	7	0	1	5	2	0	1	0	1	0	0	0
11.00 To 12.00 AM	1	0	2	3	0	2	2	1	0	0	0	0	0	0	0
12.00 To 1.00 AM	2	0	2	2	0	0	1	0	0	0	0	0	0	0	0
1.00 To 2.00 AM	3	0	2	0	0	0	2	2	0	0	0	0	0	0	0
2.00 To 3.00 AM			5	4	0	0	5	2	2	1	0	0	0	0	0
3.00 To 4.00AM			6	2	0	0	3	1	0	0	0	0	0	0	0
4.00 To 5.00 AM			7	3	0	0	5	1	0	0	0	0	0	0	0
5.00 To 6.00 AM	1		3	2	0		5	2	1	0	0	0	0	0	0
6.00 To 7.00 AM	11	0	5	6	0	1	7	1	2	2	2	0	0	0	0
7.00 To 8.00 AM	12	0	11	0	0	0	10	0	5	1	0	0	0	0	0
8.00 To 9.00 AM	16	0	5	0	0	0	3	0	2	0	0	0	0	0	0
9.00 To 10.00 AM	13	0	5	0	0	0	5	2	1	0	0	0	0	0	0

10.00 To 11.00 AM	20	0	5	2	0	0	1	5	1	2	1	0	0	0	0
11.00 To 12.00 PM	10	0	7	3	0	0	2	2	2	1	1	0	0	0	0
12.00 To 1.00 PM	5	0	5	5	0	0	2	1	2	1	0	0	0	0	0
1.00 To 2.00 PM	10	0	3	3	0	0	3	3	3	0	0	0	0	0	0
2.00 To 3.00PM	5	0	12	4	0	1	5	2	2	1	1	0	0	0	0
3.00 To 4.00 PM	6	0	5	3	0	2	3	2	1	2	2	0	0	0	0
4.00 To 5.00 AM	10	0	8	6	11	1	5	5	1	1	1	0	1	0	0
5.00 To 6.00 PM	11	0	12	6	0	1	7	2	2	1	2	0	5	0	0
<b>G.Total</b>	<b>191</b>	<b>0</b>	<b>146</b>	<b>70</b>	<b>11</b>	<b>10</b>	<b>97</b>	<b>47</b>	<b>40</b>	<b>14</b>	<b>10</b>	<b>1</b>	<b>6</b>	<b>0</b>	<b>0</b>

**Traffic Census Field Data Sheet**

Direction of Traffic Km-90, Choudhary Hotel, Kiram Suriya

Road

SH-61

Day

Time

6:00 PM

Date

22/5/2010

Weather

Good

Sheet No. 2

TIME (Hourly)	Wheelers				Bus			Truck			Tractor	Slow moving vechile			OTHERS
	TWO	THREE	Car	Jeep	MINI	Buses	LCV	2-AXLE	3-AXLE	MULTI AXLE	With Trailer	Without Trailer	CYCLE	Animals/ CARTS	
6.00 to 7.00PM	32	0	17	18	22	5	10	6	3	1	3	0	1	0	0
7.00 to 8.00PM	12	0	21	9	0	2	4	23	2	0	6	0	0	0	0
8.00 to 9.00 PM	7	0	9	2	0	0	4	4	0	0	0	0	0	0	0
9.00 to 10.00 PM	8	1	15	10	0	1	9	2	1	0	0	5	0	0	0
10.00 To 11.00 PM	20	1	9	3	1	1	9	3	3	0	2	0	0	0	0
11.00 To 12.00 AM	3	1	9	7	1	1	6	3	1	0	1	0	0	0	0
12.00 To 1.00 AM	1	1	7	0	0	1	8	1	2	0	3	0	0	0	0
1.00 To 2.00 AM	0	0	2	1	0	2	3	7	1	0	1	0	0	0	0
2.00 To 3.00 AM	2	4	4	8	0	2	2	4	3	0	0	0	0	0	0
3.00 To 4.00AM	0	0	0	0	0	0		7	3	0	0	0	0	0	0
4.00 To 5.00 AM	0		2	3	0	0		2	0	3	0	0	0	0	0
5.00 To 6.00 AM	0		2	3	0	2	2	4	3	2	0	0	0	0	0
6.00 To 7.00 AM	3	0	2	4	0	2	3	2	1	0	1	0	0	0	0
7.00 To 8.00 AM	9	0	21	6	0	3	6	0	0	0	2	0	0	0	0
8.00 To 9.00 AM	16	0	18	9	2	11		0	5	2	4	0	2	0	0
9.00 To 10.00 AM	22	1	25	14	2	4	9	0	0	0	2	0	0	0	0

10.00 To 11.00 AM	27	0	26	6	2	7	4	1	11	0	0	1	0	0	0
11.00 To 12.00 PM	19	1	28	8	1	3	4	0	0	0	2	0	0	0	0
12.00 To 1.00 PM	15	0	14	8	1	3	5	0	6	1	1	0	0	0	0
1.00 To 2.00 PM	9	0	14	8	3	6		2	33	0	1	2	0	0	0
2.00 To 3.00PM	3	0	12	9	3	3	1	0	3	0	0	0	1	0	0
3.00 To 4.00 PM	5	0	14	10	2	5	1	2	2	1	1	0	0	0	0
4.00 To 5.00 AM	6	0	4	11	1	7		3	0	0	6	0	0	0	0
5.00 To 6.00 PM	15	0	22	12	2	5	4	5	6	0	0	0	1	0	0
<b>G.Total</b>	<b>234</b>	<b>10</b>	<b>297</b>	<b>169</b>	<b>43</b>	<b>76</b>	<b>94</b>	<b>81</b>	<b>89</b>	<b>10</b>	<b>36</b>	<b>8</b>	<b>5</b>	<b>0</b>	<b>0</b>

**Traffic Census Field Data Sheet**

Direction of Traffic Km-90, Choudhary Hotel, Kiram Suriya

Road

SH-61

Day SUNDAY

Time

6:00 PM

Date 23/05/10

Weather

Good

Sheet No. 3

TIME (Hourly)	Wheelers				MINI	Bus		Truck			Tractor		Slow moving vechile		
	TWO	THREE	Car	Jeep		Buses	LCV	2-AXLE	3-AXLE	MULTI AXLE	With Trailor	Without Trailor	CYCLE	Animals/ CARTS	OTHERS
6.00 to 7.00PM	17	0	27	12	2	5	4	3	6	0	0	1	0	0	0
7.00 to 8.00PM	16	1	10	14	1	1	5	1	1	4	0	2	1	0	0
8.00 to 9.00 PM	18	1	17	0		1	1	0	3	1	0		0	0	0
9.00 to 10.00 PM	11	0	12	3		0	1	1	0	4	0		0	0	0
10.00 To 11.00 PM	4	1	6	2		1	3	2	4	1	3	1	0	0	0
11.00 To 12.00 AM	2	0	3	2		0	4	2	3	0	0		0	0	0
12.00 To 1.00 AM	1	1	2	3		0	3	4	3	1	0		0	0	0
1.00 To 2.00 AM	0	0	3	2		0	3	6	4	2	0		0	0	0
2.00 To 3.00 AM	0	0	3	4		2	7	8	2	0	0		0	0	0
3.00 To 4.00AM	0	0	2	1		3	3	2	1	0	0		0	0	0
4.00 To 5.00 AM	0	0	0	3		1	4	2	3	0	0		0	0	0
5.00 To 6.00 AM	2	0	3	2		2	6	3	0	0	0		0	0	0
6.00 To 7.00 AM	13	0	8	3		1	1	3	2	1	0		0	0	0
7.00 To 8.00 AM	19	0	10	7		4	6	4	6	2	2	1	0	0	0
8.00 To 9.00 AM	27	0	13	11	2	4	7	3	4	0	0	1	0	0	0
9.00 To 10.00 AM	30	2	8	16	5	3	8	0	2	0	1	2	0	0	0

10.00 To 11.00 AM	23	2	17	14	2	2	9	2	8	0	1	3	5	0	0
11.00 To 12.00 PM	27	0	15	20	3	4	11	4	3	0	0	3	3	0	0
12.00 To 1.00 PM	24	0	22	9	2	3	11	9	3	0	0	2	3	0	0
1.00 To 2.00 PM	20	0	12	11	4	3	4	3	3	0	0	4	0	0	0
2.00 To 3.00PM	12	0	15	11	2	7	12	2	4	1	1	1	0	0	0
3.00 To 4.00 PM	17	1	15	13	2	9	4	2	1	0			4	0	0
4.00 To 5.00 AM	11	0	15	13	1	13	7	3	1	2	1		0	0	0
5.00 To 6.00 PM	16	0	14	13		13	7	3	2	0	0	2	0	0	0
<b>G.Total</b>	<b>310</b>	<b>9</b>	<b>252</b>	<b>189</b>	<b>26</b>	<b>82</b>	<b>131</b>	<b>72</b>	<b>69</b>	<b>19</b>	<b>9</b>	<b>23</b>	<b>16</b>	<b>0</b>	<b>0</b>

**Traffic Census Field Data Sheet**

Direction of Traffic Km-90, Choudhary Hotel, Kiram Suriya

Road

SH-61

Day MUNDAY

Time

6:00 PM

Date 24/05/10

Weather

Good

Sheet No. 4

TIME (Hourly)	Wheelers				MINI	Bus		Truck			Tractor		Slow moving vechile		
	TWO	THREE	Car	Jeep		Buses	LCV	2-AXLE	3-AXLE	MULTI AXLE	With Trailor	Without Trailor	CYCLE	Animals/ CARTS	OTHERS
6.00 to 7.00PM	23	0	13	19		5	6	4	1	1	3		0	0	0
7.00 to 8.00PM	19	0	16	11		4	7	0	3	0	0		0	0	0
8.00 to 9.00 PM	21	2	15	13	1	2	5	0	3	1	1		0	0	0
9.00 to 10.00 PM	9	0	13	6		10	10	6	3	1	0	2	0	0	0
10.00 To 11.00 PM	3	0	10	4	1	2	5	0	3	0	1		0	0	0
11.00 To 12.00 AM	1	0	7	2		0	8	6	2	1	0		0	0	0
12.00 To 1.00 AM	0	2	0	3		0	4	7	5	2	0		0	0	0
1.00 To 2.00 AM	0	0	1	3	1	0	3	7	5	3	0		0	0	0
2.00 To 3.00 AM	0	0	2	3		0	2	0	6	3	0		0	0	0
3.00 To 4.00AM	0	0	2	4		0	4	6	7	2	0		0	0	0
4.00 To 5.00 AM	0	0	2	3		0	4	8	5	2	0		0	0	0
5.00 To 6.00 AM	0	0	1	2		0	3	4	6	3	0		0	0	0
6.00 To 7.00 AM	7	0	6	2		1	4	2	3	3	3	1	0	0	0
7.00 To 8.00 AM	18	0	11	0		2	6	1	3	0	0	2	0	0	0
8.00 To 9.00 AM	19	0	22	8	3	5	7	0	0	0	0		0	0	0
9.00 To 10.00 AM	28	0	20	13		7	8	1	4	2	3		0	0	0

10.00 To 11.00 AM	14	0	17	16		6	7	1	3	1	1	1	0	0	0
11.00 To 12.00 PM	29	1	20	23	3	4		2	4	1	0		3	0	0
12.00 To 1.00 PM	23	1	7	9		5		4	3	0	0		0	0	0
1.00 To 2.00 PM	14	0	15	6		7	10	2	3	0	1		0	0	0
2.00 To 3.00PM	15	1	14	7		6	10	2	3	3	0		0	0	0
3.00 To 4.00 PM	12	0	11	13		5	3	2	1	0	1	2	0	0	0
4.00 To 5.00 AM	13	0	11	14	2	3	6	3	2	1	2	1	0	0	0
5.00 To 6.00 PM	10	1	12	7		8	7	4	7	1	0	3	0	0	0
<b>G.Total</b>	<b>278</b>	<b>8</b>	<b>248</b>	<b>191</b>	<b>11</b>	<b>82</b>	<b>129</b>	<b>72</b>	<b>85</b>	<b>31</b>	<b>16</b>	<b>12</b>	<b>3</b>	<b>0</b>	<b>0</b>

**Traffic Census Field Data Sheet**

Direction of Traffic Km-90, Choudhary Hotel, Kiram Suriya

Road

SH-61

Day TUSDAY

Time

6:00 PM

Date 25/05/10

Weather

Good

Sheet No. 5

TIME (Hourly)	Wheelers				MINI	Bus		Truck			Tractor		Slow moving vechile		
	TWO	THREE	Car	Jeep		Buses	LCV	2-AXLE	3-AXLE	MULTI AXLE	With Trailor	Without Trailor	CYCLE	Animals/ CARTS	OTHERS
6.00 to 7.00PM	16	2	17	13	2	3	5	3	3	0	0		0	0	0
7.00 to 8.00PM	9	0	11	14	1	2	10	1	0	0	2		0	0	0
8.00 to 9.00 PM	24	0	22	8	3	5	7	2	3	0	0	1	0	0	0
9.00 to 10.00 PM	33	0	6	10	8	0	5	5	0	0	0		0	0	0
10.00 To 11.00 PM	5	0	6	8		1	4	8	3	2	0		0	0	0
11.00 To 12.00 AM	2	0	5	4		0	5	3	5	0	0		0	0	0
12.00 To 1.00 AM	1	0	7	2		0	2	4	3	0	0		0	0	0
1.00 To 2.00 AM	2	0	0	2		0	3	3	4	0	0		0	0	0
2.00 To 3.00 AM	1	0	2	1		0	3	4	2	2	0		0	0	0
3.00 To 4.00AM	0	0	2	1		0	3	3	2	1	0		0	0	0
4.00 To 5.00 AM	33	0	1	2		0	2	0	2	2	0		0	0	0
5.00 To 6.00 AM	8	0	8	3		1	4	1	0	1	0		0	0	0
6.00 To 7.00 AM	20	0	7	12		2	5	2	2	1	0		0	0	0
7.00 To 8.00 AM	33	0	31	7		7	12	1	2	1	1	2	0	0	0
8.00 To 9.00 AM	16	0	10	19		3	3	1	5	0	0	2	2	0	0
9.00 To 10.00 AM	16	0	15	13		3	12	2	0	2	3	1	3	0	0

10.00 To 11.00 AM	22	0	11	12		6	7	0	5	1	2		0	0	0
11.00 To 12.00 PM	27	0	20	21		4	3	1	12	0	0		0	0	0
12.00 To 1.00 PM	22	0	30	15		7	8	1	1	0	0		0	0	0
1.00 To 2.00 PM	19	0	11	21		9	3	3	3	0	0		0	0	0
2.00 To 3.00PM	11	0	22	15	3	9	6	5	3	0	0		0	0	0
3.00 To 4.00 PM	21	2	17	13		10	7	1	4	0	0		0	0	0
4.00 To 5.00 AM	19	0	22	16	1	6	7	1	3	0	0		0	0	0
5.00 To 6.00 PM	S	0	15	13	1	6		1	0	0	0		0	0	0
<b>G.Total</b>	<b>360</b>	<b>4</b>	<b>298</b>	<b>245</b>	<b>19</b>	<b>84</b>	<b>126</b>	<b>56</b>	<b>67</b>	<b>13</b>	<b>8</b>	<b>6</b>	<b>5</b>	<b>0</b>	<b>0</b>

**Traffic Census Field Data Sheet**

Direction of Traffic Km-90, Choudhary Hotel, Kiram Suriya

Road

SH-61

Day WE

Time

6:00 PM

Date 26/05/10

Weather

Good

Sheet No. 6

TIME (Hourly)	Wheelers				Bus			Truck			Tractor		Slow moving vechile		
	TWO	THREE	Car	Jeep	MINI	Buses	LCV	2-AXLE	3-AXLE	MULTI AXLE	With Trailor	Without Trailor	CYCLE	Animals/ CARTS	OTHERS
6.00 to 7.00PM	16	2	18	7	2	0	8	2	4	2	1	3	0	0	0
7.00 to 8.00PM	9	0	18	10	1	0		0	0	0	2		0	0	0
8.00 to 9.00 PM	6	0	15	10		0	7	2	2	0	2		0	0	0
9.00 to 10.00 PM	11	0	7	4		0	4	1	1	0	0		0	0	0
10.00 To 11.00 PM	1	0	8	15	1	2	6	2	2	0	0		0	0	0
11.00 To 12.00 AM	1	0	3	0		0	5	0	4	0	0		0	0	0
12.00 To 1.00 AM	0	0	9	4		0	3	1	3	0	0		0	0	0
1.00 To 2.00 AM	1	0	1	2		0	5	2	2	0	0		0	0	0
2.00 To 3.00 AM	2	0	0	0		0	2	2	2	0	0		0	0	0
3.00 To 4.00AM	1	0	2	1		0	2	1	1	0	0		0	0	0
4.00 To 5.00 AM	1	0	0	0		0	2	3	0	0	0		0	0	0
5.00 To 6.00 AM	2	0	2	3		0	5	6	0	0	0		0	0	0
6.00 To 7.00 AM	20	0	21	11	0	6	7	7	6	0	0		0	0	0
7.00 To 8.00 AM	8	0	14	8	1	3	3	2	1	0	0		0	0	0
8.00 To 9.00 AM	18	0	17	0		7	3	3	3	0	0		0	0	0
9.00 To 10.00 AM	22	0	23	16		6	6	11	2	0	0		0	0	0

10.00 To 11.00 AM	18	0	20	12		6	12	2	11	0	0		0	0	0
11.00 To 12.00 PM	23	0	17	18		5	1	2	5	0	0		0	0	0
12.00 To 1.00 PM	18	0	12	14		7	11	1	7	0	0		0	0	0
1.00 To 2.00 PM	7	0	17	17		8	6	3	3	1	2	1	1	0	0
2.00 To 3.00PM	17	0	16	15		7	10	1	0	0	0		0	0	0
3.00 To 4.00 PM	7	0	20	21		10	9	1	0	1	0		0	0	0
4.00 To 5.00 AM	7	1	9	8		3	4	2	2	0	0		0	0	0
5.00 To 6.00 PM	14	1	12	4		5		0	1	0	0		0	0	0
<b>G.Total</b>	<b>230</b>	<b>4</b>	<b>281</b>	<b>200</b>	<b>5</b>	<b>75</b>	<b>121</b>	<b>57</b>	<b>62</b>	<b>4</b>	<b>7</b>	<b>4</b>	<b>1</b>	<b>0</b>	<b>0</b>

**Traffic Census Field Data Sheet**

Direction of Traffic Km-90, Choudhary Hotel, Kiram Suriya

Road

SH-61

Day TH

Time

6:00 PM

Date 27/05/10

Weather

Good

Sheet No. 7

TIME (Hourly)	Wheelers				MINI	Bus		Truck			Tractor		Slow moving vechile		
	TWO	THREE	Car	Jeep		Buses	LCV	2-AXLE	3-AXLE	MULTI AXLE	With Trailor	Without Trailor	CYCLE	Animals/ CARTS	OTHERS
6.00 to 7.00PM	7	0	19	17		3	2	1	2	1	0		0	0	0
7.00 to 8.00PM	23	0	15	11	1	6	6	3	4	0	0		0	0	0
8.00 to 9.00 PM	17	0	17	13		2	10	1	0	0	3		0	0	0
9.00 to 10.00 PM	7	0	14	5		1	2	2	3	0	0		0	0	0
10.00 To 11.00 PM	5	0	5	2	0	0	3	0	3	1	0		0	0	0
11.00 To 12.00 AM	2	0	3	4	1	2	5	3	2	0	0		0	0	0
12.00 To 1.00 AM	1	0	2	4		0	4	4	4	0	0		0	0	0
1.00 To 2.00 AM	0	0	3	1		0	5	3	0	0	0		0	0	0
2.00 To 3.00 AM	0	0	3	2		0	4	4	3	2	0		0	0	0
3.00 To 4.00AM	0	0	2	4		0	5	4	3	2	0		0	0	0
4.00 To 5.00 AM	0	0	1	2		0	3	2	3	0	0		0	0	0
5.00 To 6.00 AM	1	0	8	5		2	2	2	0	0	0		0	0	0
6.00 To 7.00 AM	5	0	5	2	1	2	3	1	2	0	3		0	0	0
7.00 To 8.00 AM	20	0	10	12		3	15	3	3	2	4		0	0	0
8.00 To 9.00 AM	22	0	10	15		6	5	2	4	0	2	4	0	0	0
9.00 To 10.00 AM	25	0	18	22		4	3	0	1	0	1		5	0	0

10.00 To 11.00 AM	20	0	10	13		6	8	3	3	1	3		0	0	0
11.00 To 12.00 PM	17	0	9	27		3	5	4	2	0	0		0	0	0
12.00 To 1.00 PM	15	0	25	20		7	6	2	4	0	0	4	0	0	0
1.00 To 2.00 PM	8	0	13	15		2	6	1	5	0	0		2	0	0
2.00 To 3.00PM	12	0	18	15		3	10	4	4	2	0	3	3	0	0
3.00 To 4.00 PM	21	0	17	14		10	15	1	3	0	2		3	0	0
4.00 To 5.00 AM	22	0	20	0		8	17	5	5	0	0		0	0	0
5.00 To 6.00 PM	15	0	17	0		6	7	2	3	0	0		0	0	0
<b>G.Total</b>	<b>265</b>	<b>0</b>	<b>264</b>	<b>225</b>	<b>3</b>	<b>76</b>	<b>151</b>	<b>57</b>	<b>66</b>	<b>11</b>	<b>18</b>	<b>11</b>	<b>13</b>	<b>0</b>	<b>0</b>

**Traffic Census Field Data Sheet**

Direction of Traffic **Mathania to Osian**

Road **SH-61**

Date : 18.05.2010 to 25.05.2010

Day 07 days

**Abstract at km 109/500**

TIME (Hourly)	Wheelers				Bus			Truck			Tractor		Slow moving vechile		
	Two	Three	Car	Jeep	Mini	Full	LCV	2-Axle	3-Axle	Multi Axle	With Trailer	Without Trailer	Cycle	Animals / Carts	Others
PCU	0.5	1	1	1	1.5	3	1.5	3	3	4.5	4.5	1.5	0.5	8	6
18.05.10	191	0	146	70	11	10	97	47	40	14	10	1	6	0	0
19.05.10	234	10	297	169	43	76	94	81	89	10	36	8	5	0	0
20.05.10	310	9	252	189	26	82	131	72	69	19	9	23	16	0	0
21.05.10	278	8	248	191	11	82	129	72	85	31	16	12	3	0	0
22.05.10	360	4	298	245	19	84	126	56	67	13	8	6	5	0	0
23.05.10	230	4	281	200	5	75	121	57	62	4	7	4	1	0	0
24.05.10	265	0	264	225	3	76	151	57	66	11	18	11	13	0	0
<b>Total</b>	<b>1868</b>	<b>35</b>	<b>1786</b>	<b>1289</b>	<b>118</b>	<b>485</b>	<b>849</b>	<b>442</b>	<b>478</b>	<b>102</b>	<b>104</b>	<b>65</b>	<b>49</b>	<b>0</b>	<b>0</b>
<b>Average</b>	<b>267</b>	<b>5</b>	<b>255</b>	<b>184</b>	<b>17</b>	<b>69</b>	<b>121</b>	<b>63</b>	<b>68</b>	<b>15</b>	<b>15</b>	<b>9</b>	<b>7</b>	<b>0</b>	<b>0</b>
<b>M. To O.</b>	267	5	255	184	17	69	121	63	68	15	15	9	7	0	0
Jo. To M.	712	22	371	310	52	81	186	116	66	11	37	12	8	1	4
<b>G. Total</b>	<b>979</b>	<b>27</b>	<b>626</b>	<b>494</b>	<b>68</b>	<b>150</b>	<b>308</b>	<b>179</b>	<b>134</b>	<b>26</b>	<b>51</b>	<b>21</b>	<b>15</b>	<b>1</b>	<b>4</b>

**Mathania - Osian**

TIME (Hourly)	Wheelers				Bus		LCV	Truck			Tractor		Slow moving vechile		OTHERS
	TWO	THREE	Car	Jeep	Mini	Full		2-AXLE	3-AXLE	MULTI AXLE	With Trailer	Without Trailer	CYCLE	Animals/ CARTS	
10.00 to 11.00AM	18	1	18	13	6	3	6	3	3	1	1	1	0	0	0
11.00 to 12.00 PM	14	0	14	10	1	2	6	4	2	1	1	1	0	0	0
12.00 to 1.00PM	15	0	15	7	1	1	5	2	2	0	1	0	0	0	0
1.00 to 2.00 PM	12	0	10	6	3	2	5	3	2	1	0	2	0	0	0
2.00 to 3.00 PM	6	0	7	6	1	1	5	2	3	1	1	1	0	0	0
3.00 to 4.00 PM	2	0	5	3	1	1	5	3	2	0	0	0	0	0	0
4.00 to 5.00 PM	1	1	4	3	0	0	4	3	3	0	0	0	0	0	0
5.00 to 6.00 PM	1	0	2	2	0	0	3	4	2	1	0	0	0	0	0
6.00 To 7.00 PM	1	1	3	3	0	1	4	3	3	1	0	0	0	0	0
7.00 To 8.00 PM	0	0	2	2	0	0	3	3	2	1	0	0	0	0	0
8.00 To 9.00 PM	6	0	2	2	0	0	3	3	2	1	0	0	0	0	0
9.00 To 10.00 PM	2	0	4	3	0	1	4	3	1	1	0	0	0	0	0
10.00 To 11.00 PM	11	0	8	6	0	2	4	3	3	1	1	0	0	0	0
11.00 To 12.00 AM	17	0	15	6	0	3	8	2	3	1	1	1	0	0	0
12.00 To 1.00 AM	19	0	14	9	2	5	5	1	3	0	1	1	1	0	0
1.00 To 2.00 AM	22	0	16	13	2	4	7	2	1	1	1	1	1	0	0
2.00 To 3.00 AM	21	0	15	11	1	5	7	2	6	1	1	1	1	0	0
3.00 To 4.00 AM	22	0	17	17	2	3	4	2	4	0	0	1	1	0	0

4.00 To 5.00 AM	17	0	16	11	1	5	7	3	4	0	0	2	0	0	0
5.00 To 6.00 AM	12	0	12	12	2	5	5	2	8	0	1	2	0	0	0
6.00 To 7.00 AM	11	0	16	11	2	5	8	2	3	1	0	1	1	0	0
7.00 To 8.00 AM	13	0	14	12	1	7	6	2	2	1	1	1	1	0	0
8.00 To 9.00 AM	13	0	13	10	3	6	8	3	2	1	1	0	0	0	0
9.00 To 10.00 AM	14	0	15	8	1	6	6	2	3	0	0	1	1	0	0
<b>Total</b>	<b>270</b>	<b>3</b>	<b>257</b>	<b>186</b>	<b>30</b>	<b>68</b>	<b>128</b>	<b>62</b>	<b>69</b>	<b>16</b>	<b>12</b>	<b>17</b>	<b>7</b>	<b>0</b>	<b>0</b>

Mathania - Jodhpur (Complete)

TIME (Hourly)	Wheelers				Bus		LCV	Truck			Tractor		Slow moving vechile		OTHERS
	TWO	THREE	Car	Jeep	Mini	Full		2-AXLE	3-AXLE	MULTI AXLE	With Trailer	Without Trailer	CYCLE	Animals/ CARTS	
10.00 to 11.00AM	65	3	45	30	9	9	15	8	7	2	4	1	1	0	0
11.00 to 12.00 PM	60	3	44	29	4	7	14	9	6	1	3	2	1	0	0
12.00 to 1.00PM	57	2	39	27	5	6	15	7	5	1	2	1	0	0	0
1.00 to 2.00 PM	50	2	27	21	8	6	13	10	4	1	1	3	0	0	0
2.00 to 3.00 PM	40	1	26	19	4	5	12	8	6	2	2	1	1	0	0
3.00 to 4.00 PM	35	1	22	19	5	9	12	9	6	1	2	1	1	0	0
4.00 to 5.00 PM	37	2	22	22	3	8	13	9	6	1	2	1	0	0	0
5.00 to 6.00 PM	44	1	18	17	5	7	13	10	4	2	2	1	2	0	1
6.00 To 7.00 PM	58	2	27	28	6	5	14	9	6	2	2	1	1	0	0
7.00 To 8.00 PM	68	2	22	27	3	4	16	8	5	1	3	1	0	0	0
8.00 To 9.00 PM	59	1	26	20	3	2	16	7	5	1	2	1	0	0	0
9.00 To 10.00 PM	40	1	22	17	0	3	17	7	3	1	2	1	0	0	0
10.00 To 11.00 PM	31	1	25	18	0	4	11	6	5	2	2	0	0	0	0
11.00 To 12.00 AM	23	0	28	13	0	3	14	5	5	1	1	1	0	0	0
12.00 To 1.00 AM	21	0	22	15	2	5	9	4	5	0	1	1	1	0	0
1.00 To 2.00 AM	22	0	19	16	2	4	8	5	2	1	1	1	1	0	0
2.00 To 3.00 AM	21	0	18	13	1	6	10	5	7	1	1	1	1	0	0
3.00 To 4.00 AM	23	0	19	18	2	3	6	5	5	0	0	1	1	0	0

4.00 To 5.00 AM	20	0	19	12	1	5	12	8	6	0	0	2	0	0	0
5.00 To 6.00 AM	20	0	15	16	3	6	10	8	9	1	2	2	0	0	0
6.00 To 7.00 AM	29	1	25	19	3	7	12	8	7	1	2	2	1	0	0
7.00 To 8.00 AM	42	0	30	25	3	11	15	6	6	1	3	1	2	0	0
8.00 To 9.00 AM	58	0	32	29	5	12	18	8	7	1	2	1	1	0	0
9.00 To 10.00 AM	60	1	38	25	4	12	18	10	11	0	3	2	1	0	0
<b>Total</b>	<b>983</b>	<b>24</b>	<b>630</b>	<b>495</b>	<b>81</b>	<b>149</b>	<b>313</b>	<b>179</b>	<b>138</b>	<b>25</b>	<b>45</b>	<b>30</b>	<b>16</b>	<b>0</b>	<b>1</b>

**Traffic Census Field Data Sheet**

Direction of Traffic **Mathania to Jodhpur**

Road SH-61

Date : 18.05.2010 to 25.05.2010

Day 07 days

**Abstract at km 109/500**

TIME (Hourly)	Wheelers				Bus			Truck			Tractor		Slow moving vechile		
	Two	Three	Car	Jeep	Mini	Full	LCV	2-Axle	3-Axle	Multi Axle	With Trailer	Without Trailer	Cycle	Animals / Carts	Others
PCU	0.5	1	1	1	1.5	3	1.5	3	3	4.5	4.5	1.5	0.5	8	6
18.05.10	257	15	245	161	20	37	195	92	81	26	24	4	11	0	0
19.05.10	477	18	630	378	65	138	220	151	146	32	59	15	7	0	0
20.05.10	652	12	532	401	56	151	256	162	130	45	23	41	25	0	0
21.05.10	526	11	502	420	28	164	273	136	161	46	30	29	20	0	0
22.05.10	657	7	563	504	23	174	247	108	128	27	22	12	14	0	0
23.05.10	497	10	587	404	18	167	242	132	145	18	20	6	10	2	0
24.05.10	569	0	565	496	3	173	270	134	137	44	36	22	27	0	0
<b>Total</b>	<b>3635</b>	<b>73</b>	<b>3624</b>	<b>2764</b>	<b>213</b>	<b>1004</b>	<b>1703</b>	<b>915</b>	<b>928</b>	<b>238</b>	<b>214</b>	<b>129</b>	<b>114</b>	<b>2</b>	<b>0</b>
<b>Average</b>	<b>519</b>	<b>10</b>	<b>518</b>	<b>395</b>	<b>30</b>	<b>143</b>	<b>243</b>	<b>131</b>	<b>133</b>	<b>34</b>	<b>31</b>	<b>18</b>	<b>16</b>	<b>0</b>	<b>0</b>

0.5	1	1	1	1.5	3	1.5	3	3	4.5	4.5	1.5	0.5	8	6
260	10	518	395	46	430	365	392	398	153	138	28	8	2	0

**Traffic Census Field Data Sheet**

Direction of Traffic Km-90, Choudhary Hotel, Kiram Suriya

Road

SH-61

Day Friday

Time

6:00 PM

Date 21/05/10

Weather

Good

Sheet No. 1

TIME (Hourly)	Wheelers				Bus			Truck			Tractor		Slow moving vechile		OTHERS
	TWO	THREE	Car	Jeep	Mini	Full	LCV	2-AXLE	3-AXLE	MULTI AXLE	With Trailor	Without Trailor	CYCLE	Animals/ CARTS	
6.00 to 7.00PM	3	0	5	3	3	2	6	2	0	0	1	1	0	0	0
7.00 to 8.00PM	6	0	7	7	2	1	7	1	0	0	1	0	0	0	0
8.00 to 9.00 PM	5	1	3	11		3	3	1	2	0	2	1	0	0	0
9.00 to 10.00 PM	3	0	8	3	1	2	5	1	2	0	0	0	0	0	0
10.00 To 11.00 PM	0	3	2	7		0	5	2	0	1	0	1	0	0	0
11.00 To 12.00 AM	0	2	5	3		0	2	1	3	0	0	0	0	0	0
12.00 To 1.00 AM	0	4	1	2		0	2	2	2	2	0	0	0	0	0
1.00 To 2.00 AM	0	5	1	0		0	4	1	2	1	0	0	0	0	0
2.00 To 3.00 AM	0	0	2	2		0	3	2	1	2	0	0	0	0	0
3.00 To 4.00AM	0	0	1	1		0	1	1	2	0	0	0	0	0	0
4.00 To 5.00 AM	0	0	3	1		0	5	1	2	0	0	0	0	0	0
5.00 To 6.00 AM	0	0	1	2			1	2	5	0	0	0	0	0	0

6.00 To 7.00 AM	2	0	3	5	2	1	5	2	2	2	2	0	0	0	0
7.00 To 8.00 AM	5	0	8	3	1	3	3	2	5	1	0	0	0	0	0
8.00 To 9.00 AM	3	0	11	6		2	6	1	2	0	0	0	0	0	0
9.00 To 10.00 AM	7	0	3	3		1	2	1	3	0	0	0	0	0	0
10.00 To 11.00 AM	6	0	3	3		2	5	5	0	2	1	0	0	0	0
11.00 To 12.00 PM	2	0	2	5		1	3	2	0	0	1	0	0	0	0
12.00 To 1.00 PM	2	0	5	2		1	1	1	0	0	0	0	0	0	0
1.00 To 2.00 PM	1	0	1	2		2	2	3	1	1	0	0	0	0	0
2.00 To 3.00PM	3	0	10	7	0	2	10	2	3	0	2	0	0	0	0
3.00 To 4.00 PM	5	0	4	5	0	1	5	2	1	0	1	0	0	0	0
4.00 To 5.00 AM	10	0	5	5	0	3	7	4	1	0	1	0	0	0	0
5.00 To 6.00 PM	3	0	5	3	0	0	5	3	2	0	2	0	5	0	0
<b>G.Total</b>	<b>66</b>	<b>15</b>	<b>99</b>	<b>91</b>	<b>9</b>	<b>27</b>	<b>98</b>	<b>45</b>	<b>41</b>	<b>12</b>	<b>14</b>	<b>3</b>	<b>5</b>	<b>0</b>	<b>0</b>

**Traffic Census Field Data Sheet**

Direction of Traffic Km-90, Choudhary Hotel, Kiram Suriya

Road

SH-61

Day Saturday

Time

6:00 PM

Date 22/5/2010

Weather

Good

Sheet No. 2

TIME (Hourly)	Wheelers				Bus			Truck			Tractor		Slow moving vechile		
	TWO	THREE	Car	Jeep	MINI	Buses	LCV	2-AXLE	3-AXLE	MULTI AXLE	With Trailor	Without Trailor	CYCLE	Animals/ CARTS	OTHERS
6.00 to 7.00PM	29	2	27	24	0	3	7	5	6	1	6	0	1	0	0
7.00 to 8.00PM	22	0	18	25		3	11	0	1	0	0	0	0	0	0
8.00 to 9.00 PM	22	0	10	1		1	3	2	0	0	2	0	0	0	0
9.00 to 10.00 PM	11	1	9	4		1	6	2	0	0	2	0	0	0	0
10.00 To 11.00 PM	5	0	22	9	0	0	5	2	2	1	0	1	0	0	0
11.00 To 12.00 AM	3	0	13	8	1	0	5	3	4	2	0	1	0	0	0
12.00 To 1.00 AM	2	0	4	3		0	5	6	4	3	0	1	0	0	0
1.00 To 2.00 AM	0	0	3	2		0	6	4	3	2	0	0	0	0	0
2.00 To 3.00 AM	0	0	11	8		0	7	4	3	2	0	0	0	0	0
3.00 To 4.00AM	0	0	3	4		0	3	6	5	3	0	0	0	0	0
4.00 To 5.00 AM	0	0	2	1		0	3	3	2	0	0	0	0	0	0
5.00 To 6.00 AM	3	0	3	0		2	3	4	2	0	0	0	0	0	0

6.00 To 7.00 AM	7	0	3	2	1	2	3	2	2	1	2	1	0	0	0
7.00 To 8.00 AM	14	0	12	7	0	1	5	3	1	1	2	0	0	0	0
8.00 To 9.00 AM	8	0	10	15	0	5	4	3	2	1	1	0	0	0	0
9.00 To 10.00 AM	17	1	24	14	3	7	6	6	0	0	3	1	0	0	0
10.00 To 11.00 AM	14	0	24	12	6	9	4	3	2	1	0	0	0	0	0
11.00 To 12.00 PM	19	1	21	12	1	4	3	1	3	2	2	0	0	0	0
12.00 To 1.00 PM	13	0	15	10	3	4	4	3	2	1	1	0	0	0	0
1.00 To 2.00 PM	11	1	20	8	1	2	8	2	2	0	0	0	0	0	0
2.00 To 3.00PM	7	1	18	12	2	4	4	1	6	0	1	2	0	0	0
3.00 To 4.00 PM	6	1	14	10	1	5	5	2	0	0	1	0	0	0	0
4.00 To 5.00 AM	14	0	24	9	1	4	5	2	3	1	0	0	0	0	0
5.00 To 6.00 PM	16	0	23	9	2	5	11	1	2	0	0	0	1	0	0
<b>G.Total</b>	<b>243</b>	<b>8</b>	<b>333</b>	<b>209</b>	<b>22</b>	<b>62</b>	<b>126</b>	<b>70</b>	<b>57</b>	<b>22</b>	<b>23</b>	<b>7</b>	<b>2</b>	<b>0</b>	<b>0</b>

**Traffic Census Field Data Sheet**

Direction of Traffic Km-90, Choudhary Hotel, Kiram Suriya  
 Day SUNDAY  
 Date 23/05/10

Road SH-61  
 Time 6:00 PM  
 Weather Good

Sheet No. 3

TIME (Hourly)	Wheelers					Bus		Truck			Tractor		Slow moving vechile		
	TWO	THREE	Car	Jeep	MINI	Buses	LCV	2-AXLE	3-AXLE	MULTI AXLE	With Trailor	Without Trailor	CYCLE	Animals/ CARTS	OTHERS
6.00 to 7.00PM	16	1	35	8	0	5	4	3	6	1	0	4	0	0	0
7.00 to 8.00PM	28	0	19	17	1	3	7	4	2	0	0	3	0	0	0
8.00 to 9.00 PM	13	0	11	5	1	4	5	4	2	0	2	0	0	0	0
9.00 to 10.00 PM	8	0	8	0	0	1	5	4	2	1	1	0	0	0	0
10.00 To 11.00 PM	1	0	6	3		1	3	3	1	1	1	0	0	0	0
11.00 To 12.00 AM	0	0	3	2		0	0	5	3	1	0	1	0	0	0
12.00 To 1.00 AM	0	0	2	2		0	3	4	2	2	0	0	0	0	0
1.00 To 2.00 AM	0	0	2	3		0	2	5	3	2	0	0	0	0	0
2.00 To 3.00 AM	0	0	2	3		2	4	6	4	3	1	0	0	0	0
3.00 To 4.00AM	1	0	4	3		1	3	5	3	2	1	0	0	0	0
4.00 To 5.00 AM	0	0	0	4		0	0	6	3	2	0	0	0	0	0
5.00 To 6.00 AM	3	0	2	6		0	3	3	3	2	0	0	0	0	0

6.00 To 7.00 AM	20	1	5	6	0	0	3	3	2	0	0	0	0	0	0
7.00 To 8.00 AM	25	0	7	11	0	1	4	4	3	0	1	1	0	0	0
8.00 To 9.00 AM	34	0	15	17	1	3	6	7	1	0	1	0	0	0	0
9.00 To 10.00 AM	28	0	20	15	6	2	9	2	4	2	1	1	0	0	0
10.00 To 11.00 AM	21	1	18	10	6	7	10	3	4	0	0	0	0	0	0
11.00 To 12.00 PM	33	0	18	14	1	8	9	5	2	1	1	2	6	0	0
12.00 To 1.00 PM	26	0	22	15	3	5	13	3	0	0	2	4	0	0	0
1.00 To 2.00 PM	19	0	12	13	1	4	5	2	3	1	0	0	3	0	0
2.00 To 3.00PM	11	0	13	15	3	4	5	3	2	1	0	0	0	0	0
3.00 To 4.00 PM	17	0	30	15	3	6	9	2	3	2	0	2	0	0	0
4.00 To 5.00 AM	25	0	14	16	1	7	8	2	3	2	2	0	0	0	0
5.00 To 6.00 PM	13	0	12	9	3	5	5	2	0	0	0	0	0	0	0
<b>G.Total</b>	<b>342</b>	<b>3</b>	<b>280</b>	<b>212</b>	<b>30</b>	<b>69</b>	<b>125</b>	<b>90</b>	<b>61</b>	<b>26</b>	<b>14</b>	<b>18</b>	<b>9</b>	<b>0</b>	<b>0</b>

**Traffic Census Field Data Sheet**

Direction of Traffic Km-90, Choudhary Hotel, Kiram Suriya

Road

SH-61

Day Monday

Time

6:00 PM

Date 24/05/10

Weather

Good

Sheet No. 4

TIME (Hourly)	Wheelers					Bus		Truck			Tractor		Slow moving vechile		
	TWO	THREE	Car	Jeep	MINI	Buses	LCV	2-AXLE	3-AXLE	MULTI AXLE	With Trailor	Without Trailor	CYCLE	Animals/ CARTS	OTHERS
6.00 to 7.00PM	22	1	25	20	1	8	5	2	3	1	1	2	0	0	0
7.00 to 8.00PM	18	0	7	10	0	3	6	3	5	0	1	2	0	0	0
8.00 to 9.00 PM	11	0	16	6	0	2	8	3	2	0	0	1	0	0	0
9.00 to 10.00 PM	5	0	11	7	0	3	4	1	2	0	2	0	3	0	0
10.00 To 11.00 PM	5	0	4	5	1	1	9	1	2	0	2	1	0	0	0
11.00 To 12.00 AM	2	0	3	4	0	0	3	3	3	0	0	1	0	0	0
12.00 To 1.00 AM	1	0	2	4	0	0	6	3	3	2	0	0	0	0	0
1.00 To 2.00 AM	0	0	3	2	0	0	3	4	4	2	0	0	0	0	0
2.00 To 3.00 AM	0	0	2	7		0	3	2	3	2	0	0	0	0	0
3.00 To 4.00AM	0	0	1	2		0	3	4	2	1	0	0	0	0	0
4.00 To 5.00 AM	0	0	2	3		0	2	3	2	0	0	0	0	0	0
5.00 To 6.00 AM	4	0	2	2		0	3	1	2	1	1	0	0	0	0

6.00 To 7.00 AM	8	0	6	7	1	0	3	2	3	0	2	0	4	0	0
7.00 To 8.00 AM	18	0	5	10		1	4	5	2	0	0	0	2	0	0
8.00 To 9.00 AM	12	1	5	10		3	4	2	3	3	2	0	1	0	0
9.00 To 10.00 AM	19	0	15	25	1	8	5	3	4	0	0	3	0	0	0
10.00 To 11.00 AM	12	0	10	12	3	5	7	3	4	2	0	1	0	0	0
11.00 To 12.00 PM	25	1	30	23	2	12	14	7	5	1	0	0	3	0	0
12.00 To 1.00 PM	14	0	17	18	2	4	14	2	4	0	1	2	4	0	0
1.00 To 2.00 PM	20	0	21	11	0	4	4	2	3	0	1	1	0	0	0
2.00 To 3.00PM	15	0	15	12	2	10	11	2	4	0	0	0	0	0	0
3.00 To 4.00 PM	13	0	20	12	2	5	7	1	4	0	0	0	0	0	0
4.00 To 5.00 AM	11	0	17	8	1	4	11	2	3	0	0	0	0	0	0
5.00 To 6.00 PM	13	0	15	9	1	9	5	3	4	0	1	3	0	0	0
<b>G.Total</b>	<b>248</b>	<b>3</b>	<b>254</b>	<b>229</b>	<b>17</b>	<b>82</b>	<b>144</b>	<b>64</b>	<b>76</b>	<b>15</b>	<b>14</b>	<b>17</b>	<b>17</b>	<b>0</b>	<b>0</b>

**Traffic Census Field Data Sheet**

Direction of Traffic Km-90, Choudhary Hotel, Kiram Suriya

Road

SH-61

Day TU

Time

6:00 PM

Date 25/05/10

Weather

Good

Sheet No. 5

TIME (Hourly)	Wheelers					Bus		Truck			Tractor		Slow moving vechile		
	TWO	THREE	Car	Jeep	MINI	Buses	LCV	2-AXLE	3-AXLE	MULTI AXLE	With Trailor	Without Trailor	CYCLE	Animals/ CARTS	OTHERS
6.00 to 7.00PM	5	0	17	8	3	7	4	2	0	0	1	0	0	0	0
7.00 to 8.00PM	14	0	10	20		3	4	2	1	0	2	1	0	0	0
8.00 to 9.00 PM	12	0	4	11		1	3	0	0	0	2	0	0	0	0
9.00 to 10.00 PM	9	0	10	11		0	5	2	3	1	1	0	0	0	0
10.00 To 11.00 PM	0	0	2	6		0	5	2	0	1	0	0	0	0	0
11.00 To 12.00 AM	0	0	3	5		0	3	3	4	0	0	0	0	0	0
12.00 To 1.00 AM	0	0	2	3		0	3	2	3	1	0	0	0	0	0
1.00 To 2.00 AM	0	0	1	2		0	4	3	2	1	0	0	0	0	0
2.00 To 3.00 AM	0	0	3	2		0	3	4	2	1	0	0	0	0	0
3.00 To 4.00AM	0	0	1	2		0	3	2	1	1	0	0	0	0	0
4.00 To 5.00 AM	4	0	1	2		0	2	1	2	2	0	0	0	0	0
5.00 To 6.00 AM	8	0	8	3		1	4	1	0	1	0	0	0	0	0

6.00 To 7.00 AM	20	0	7	12		2	5	2	2	0	0	1	0	0	0
7.00 To 8.00 AM	39	1	31	7		7	12	2	3	1	2	2	0	0	0
8.00 To 9.00 AM	16	0	10	18		3	3	1	5	0	5	0	0	0	0
9.00 To 10.00 AM	16	0	15	15		3	12	2	0	2	0	0	4	0	0
10.00 To 11.00 AM	22	0	11	12		6		0	12	0	0	0	0	0	0
11.00 To 12.00 PM	27	0	16	27		3	4	2	3	0	0	0	0	0	0
12.00 To 1.00 PM	22	0	30	15		7	7	2	3	0	0	0	0	0	0
1.00 To 2.00 PM	18	0	11	21		19	2	3	0	0	0	0	0	0	0
2.00 To 3.00PM	11	0	18	15		3	10	5	3	1	0	0	2	0	0
3.00 To 4.00 PM	21	2	17	13		10	6	2	3	0	1	2	3	0	0
4.00 To 5.00 AM	18	0	22	16		9	10	5	6	0	0	0	0	0	0
5.00 To 6.00 PM	15	0	15	13	1	6	7	2	3	1	0	0	0	0	0
<b>G.Total</b>	<b>297</b>	<b>3</b>	<b>265</b>	<b>259</b>	<b>4</b>	<b>90</b>	<b>121</b>	<b>52</b>	<b>61</b>	<b>14</b>	<b>14</b>	<b>6</b>	<b>9</b>	<b>0</b>	<b>0</b>

**Traffic Census Field Data Sheet**

Direction of Traffic Km-90, Choudhary Hotel, Kiram Suriya

Road

SH-61

Day WE

Time

6:00 PM

Date 26/05/10

Weather

Good

Sheet No. 6

TIME (Hourly)	Wheelers					Bus		Truck			Tractor		Slow moving vechile		
	TWO	THREE	Car	Jeep	MINI	Buses	LCV	2-AXLE	3-AXLE	MULTI AXLE	With Trailor	Without Trailor	CYCLE	Animals/ CARTS	OTHERS
6.00 to 7.00PM	16	0	18	5	0	1	3	2	3	0	0	0	0	0	0
7.00 to 8.00PM	20	2	27	16	0	5	8	2	1	0	0	0	0	0	0
8.00 to 9.00 PM	19	1	14	5	1	3	2	1	2	1	0	0	0	0	0
9.00 to 10.00 PM	14	0	7	6		1	3	2	2	0	0	0	0	0	0
10.00 To 11.00 PM	2	0	8	15	1	2	6	2	2	0	0	0	0	0	0
11.00 To 12.00 AM	1	0	4	0		5	3	4	4	0	0	0	0	0	0
12.00 To 1.00 AM	0	0	9	0	5	0	5	1	3	2	0	0	0	0	0
1.00 To 2.00 AM	1	0	1	0	2	0	4	2	3	4	0	0	0	0	0
2.00 To 3.00 AM	2	0	1	2	0	0	3	3	5	2	0	0	0	0	0
3.00 To 4.00AM	1	0	2	1	0	0	1	3	5	2	0	0	0	0	0
4.00 To 5.00 AM	1	0	0	0	0	0	2	7	7	0	0	0	0	0	0
5.00 To 6.00 AM	2	0	2	3	0	0	4	6	6	0	0	0	0	0	0

6.00 To 7.00 AM	20	0	21	11		6	7	7	6	0	2	1	3	1	0
7.00 To 8.00 AM	9	0	14	9	1	3	3	2	1	0	0	0	1	0	0
8.00 To 9.00 AM	19	0	17	4		8	3	3	3	0	0	0	2	0	0
9.00 To 10.00 AM	22	0	25	16		6	6	11	2	0	2	0	0	0	0
10.00 To 11.00 AM	18	0	19	12	1	6	13	3	10	1	2	0	2	0	0
11.00 To 12.00 PM	23	0	18	20	2	5	2	1	5	0	0	0	0	0	0
12.00 To 1.00 PM	18	0	14	15		7	11	2	7	0	0	0	0	0	0
1.00 To 2.00 PM	11	0	16	16		9	6	3	3	2	3	0	0	1	0
2.00 To 3.00PM	18	0	17	15		7	11	2	0	0	2	0	1	0	0
3.00 To 4.00 PM	7	0	20	21		10	9	1	2	0	1	0	0	0	0
4.00 To 5.00 AM	9	2	19	8		3	4	3	1	0	0	1	0	0	0
5.00 To 6.00 PM	14	1	13	4		5	2	2	0	0	1	0	0	0	0
<b>G.Total</b>	<b>267</b>	<b>6</b>	<b>306</b>	<b>204</b>	<b>13</b>	<b>92</b>	<b>121</b>	<b>75</b>	<b>83</b>	<b>14</b>	<b>13</b>	<b>2</b>	<b>9</b>	<b>2</b>	<b>0</b>



3.00 To 4.00AM	0	0	3	4		3	4	3	0	0	0	0	0	0	0
4.00 To 5.00 AM	4	0	3	8		2	3	2	0	0	0	0	0	0	0
5.00 To 6.00 AM	8	0	5	2		2	2	2	0	0	0	0	0	0	0
6.00 To 7.00 AM	20	0	7	12	0	2	5	3	2	0	0	1	0	0	0
7.00 To 8.00 AM	34	0	14	18	0	7	12	1	2	1	2	0	0	0	0
8.00 To 9.00 AM	16	0	10	18	0	4	3	2	5	0	0	0	0	0	0
9.00 To 10.00 AM	16	0	15	14	0	3	0	12	2	3	3	0	3	0	0
10.00 To 11.00 AM	17	0	11	12		6	7	3	3	0	2	1	0	0	0
11.00 To 12.00 PM	27	0	30	27		3	4	2	12	0	3	2	0	0	0
12.00 To 1.00 PM	22	0	32	15		7	7	1	1	0	0	0	0	0	0
1.00 To 2.00 PM	18	0	21	22		9	2	3	3	0	0	0	4	0	0
2.00 To 3.00PM	12	0	18	15		3	10	5	3	1	2	0	0	0	0
3.00 To 4.00 PM	21	0	17	13		10	13	1	3	3	0	0	3	0	0
4.00 To 5.00 AM	18	0	22	16		8	1	6	6	0	3	0	0	0	0
5.00 To 6.00 PM	15	0	17	13		6	7	2	2	1	0	0	2	0	0
<b>G.Total</b>	<b>304</b>	<b>0</b>	<b>301</b>	<b>271</b>	<b>0</b>	<b>97</b>	<b>119</b>	<b>77</b>	<b>71</b>	<b>33</b>	<b>18</b>	<b>11</b>	<b>14</b>	<b>0</b>	<b>0</b>

**Traffic Census Field Data Sheet**

Direction of Traffic **Mathania to Jodhpur**

Road SH-61

Date : 18.05.2010 to 25.05.2010

Day 07 days

**Abstract at km 109/500**

TIME (Hourly)	Wheelers				Bus			Truck			Tractor		Slow moving vechile		Others
	Two	Three	Car	Jeep	Mini	Full	LCV	2-Axle	3-Axle	Multi Axle	With Trailor	Without Trailor	Cycle	Animals / Carts	
PCU	0.5	1	1	1	1.5	3	1.5	3	3	4.5	4.5	1.5	0.5	8	6
18.05.10	66	15	99	91	9	27	98	45	41	12	14	3	5	0	0
19.05.10	243	8	333	209	22	62	126	70	57	22	23	7	2	0	0
20.05.10	342	3	280	212	30	69	125	90	61	26	14	18	9	0	0
21.05.10	248	3	254	229	17	82	144	64	76	15	14	17	17	0	0
22.05.10	297	3	265	259	4	90	121	52	61	14	14	6	9	0	0
23.05.10	267	6	306	204	13	92	121	75	83	14	13	2	9	2	0
24.05.10	304	0	301	271	0	97	119	77	71	33	18	11	14	0	0
<b>Total</b>	<b>1767</b>	<b>38</b>	<b>1838</b>	<b>1475</b>	<b>95</b>	<b>519</b>	<b>854</b>	<b>473</b>	<b>450</b>	<b>136</b>	<b>110</b>	<b>64</b>	<b>65</b>	<b>2</b>	<b>0</b>
Average	252	5	263	211	14	74	122	68	64	19	16	9	9	0	0
Jo. To M.	252	5	263	211	14	74	122	68	64	19	16	9	9	0	0

Jodhpur - Mathania

TIME (Hourly)	Wheelers				Bus		Truck				Tractor		Slow moving vechicle		
	TWO	THREE	Car	Jeep	Mini	Full	LCV	2-AXLE	3-AXLE	MULTI AXLE	With Trailor	Without Trailor	CYCLE	Animals/ CARTS	OTHERS
10.00 to 11.00AM	15	1	21	11	1	5	5	3	4	1	2	1	0	0	0
11.00 to 12.00 PM	18	0	14	15	1	3	7	3	2	1	1	1	0	0	0
12.00 to 1.00PM	14	0	10	8	1	2	4	2	2	1	1	1	0	0	0
1.00 to 2.00 PM	8	0	9	6	0	2	5	3	2	1	1	0	1	0	0
2.00 to 3.00 PM	3	0	7	8	1	1	5	3	1	1	0	0	0	0	0
3.00 to 4.00 PM	1	0	5	4	1	1	3	3	4	0	0	0	0	0	0
4.00 to 5.00 PM	1	1	4	2	3	0	4	3	2	2	0	0	0	0	0
5.00 to 6.00 PM	0	1	2	1	1	0	4	3	2	2	0	0	0	0	0
6.00 To 7.00 PM	0	0	3	3	0	1	4	3	3	2	0	0	0	0	0
7.00 To 8.00 PM	0	0	2	2	0	1	3	3	3	1	0	0	0	0	0
8.00 To 9.00 PM	1	0	2	3	0	0	2	3	3	1	0	0	0	0	0
9.00 To 10.00 PM	4	0	3	3	0	1	3	3	3	1	0	0	0	0	0
10.00 To 11.00 PM	14	0	7	8	1	2	4	3	3	0	1	1	1	0	0
11.00 To 12.00 AM	21	0	13	9	0	3	6	3	2	1	1	0	0	0	0

12.00 To 1.00 AM	15	0	11	13	0	4	4	3	3	1	1	0	0	0	0
1.00 To 2.00 AM	18	0	17	15	3	4	6	5	2	1	1	1	1	0	0
2.00 To 3.00 AM	16	0	14	10	4	6	8	3	5	1	1	0	0	0	0
3.00 To 4.00 AM	22	0	19	18	2	5	6	3	4	1	1	1	1	0	0
4.00 To 5.00 AM	17	0	19	13	3	5	8	2	2	0	1	1	1	0	0
5.00 To 6.00 AM	14	0	15	13	1	7	4	3	2	1	1	0	1	0	0
6.00 To 7.00 AM	11	0	16	13	2	5	9	3	3	0	1	0	0	0	0
7.00 To 8.00 AM	13	0	17	13	2	7	8	2	2	1	1	1	1	0	0
8.00 To 9.00 AM	15	0	18	11	1	5	7	3	3	0	1	0	0	0	0
9.00 To 10.00 AM	13	0	14	9	1	5	6	2	2	0	1	0	1	0	0
Total	254	3	262	211	29	75	125	70	64	21	17	8	8	0	0

Mathania - Jodhpur (Complete)

TIME (Hourly)	Motorised Passenger Vehicle								Motorised Goods Vehicle							Non Motorised				G. Total	Total PCU			
	Wheelers				Bus		Total	PCU	Truck				Tractor		Total	PCU	Slow moving					Total	PCU	
	Two	Three	Car	Jeep	Mini	Full			LCV	2-Axle	3-Axle	Multi Axle	With Trailer	Without Trailer			Cycle	Animals/ Carts	Others					
PCU	0.5	1	1	1	1.5	3			1.5	3	3	4.5	4.5	1.5			0.5	8	6					
10.00 - 11.00AM	65	3	45	30	9	9	161	151	15	8	7	2	4	1	37	96	1	0	0	1	0.5	199	247.5	
11.00 - 12.00 PM	60	3	44	29	4	7	147	133	14	9	6	1	3	2	35	87	1	0	0	1	0.5	183	220.5	
12.00 - 1.00PM	57	2	39	27	5	6	136	122	15	7	5	1	2	1	31	73.5	0	0	0	0	0	167	195.5	
1.00 - 2.00 PM	50	2	27	21	8	6	114	105	13	10	4	1	1	3	32	75	0	0	0	0	0	146	180	
2.00 - 3.00 PM	40	1	26	19	4	5	95	87	12	8	6	2	2	1	31	79.5	1	0	0	1	0.5	127	167	
3.00 - 4.00 PM	35	1	22	19	5	9	91	94	12	9	6	1	2	1	31	78	1	0	0	1	0.5	123	172.5	
4.00 - 5.00 PM	37	2	22	22	3	8	94	93	13	9	6	1	2	1	32	79.5	0	0	0	0	0	126	172.5	
5.00 - 6.00 PM	44	1	18	17	5	7	92	86.5	13	10	4	2	2	1	32	81	2	0	1	3	7	127	174.5	
6.00 - 7.00 PM	58	2	27	28	6	5	126	110	14	9	6	2	2	1	34	85.5	1	0	0	1	0.5	161	196	
7.00 - 8.00 PM	68	2	22	27	3	4	126	101.5	16	8	5	1	3	1	34	82.5	0	0	0	0	0	160	184	
8.00 - 9.00 PM	59	1	26	20	3	2	111	87	16	7	5	1	2	1	32	75	0	0	0	0	0	143	162	
9.00 - 10.00 PM	40	1	22	17	0	3	83	69	17	7	3	1	2	1	31	70.5	0	0	0	0	0	114	139.5	
10.00 - 11.00PM	31	1	25	18	0	4	79	71.5	11	6	5	2	2	0	26	67.5	0	0	0	0	0	105	139	
11.00 - 12.00AM	23	0	28	13	0	3	67	61.5	14	5	5	1	1	1	27	61.5	0	0	0	0	0	94	123	
12.00 - 1.00 AM	21	0	22	15	2	5	65	65.5	9	4	5	0	1	1	20	46.5	1	0	0	1	0.5	86	112.5	
1.00 - 2.00 AM	22	0	19	16	2	4	63	61	8	5	2	1	1	1	18	43.5	1	0	0	1	0.5	82	105	
2.00 - 3.00 AM	21	0	18	13	1	6	59	61	10	5	7	1	1	1	25	61.5	1	0	0	1	0.5	85	123	
3.00 - 4.00 AM	23	0	19	18	2	3	65	60.5	6	5	5	0	0	1	17	40.5	1	0	0	1	0.5	83	101.5	
4.00 - 5.00 AM	20	0	19	12	1	5	57	57.5	12	8	6	0	0	2	28	63	0	0	0	0	0	85	120.5	
5.00 - 6.00 AM	20	0	15	16	3	6	60	63.5	10	8	9	1	2	2	32	82.5	0	0	0	0	0	92	146	
6.00 - 7.00 AM	29	1	25	19	3	7	84	85	12	8	7	1	2	2	32	79.5	1	0	0	1	0.5	117	165	
7.00 - 8.00 AM	42	0	30	25	3	11	111	113.5	15	6	6	1	3	1	32	78	2	0	0	2	1	145	192.5	
8.00 - 9.00 AM	58	0	32	29	5	12	136	133.5	18	8	7	1	2	1	37	87	1	0	0	1	0.5	174	221	
9.00 - 10.00 AM	60	1	38	25	4	12	140	136	18	10	11	0	3	2	44	106.5	1	0	0	1	0.5	185	243	
<b>ADT</b>	<b>983</b>	<b>24</b>	<b>630</b>	<b>495</b>	<b>81</b>	<b>149</b>	<b>2362</b>	<b>2209</b>	<b>313</b>	<b>179</b>	<b>138</b>	<b>25</b>	<b>45</b>	<b>30</b>	<b>730</b>	<b>1781</b>	<b>16</b>	<b>0</b>	<b>1</b>	<b>17</b>	<b>14</b>	<b>3109</b>	<b>4004</b>	
%age Share	31.6%	0.8%	20.3%	15.9%	2.6%	4.8%	76.0%		10.1%	5.8%	4.4%	0.8%	1.4%	1.0%	23.5%		0.5%	0.0%	0.0%	0.5%				

### Traffic Census Field Data Sheet

Direction of Traffic : Mathania to Jodhpur Road SH-61  
 Date : 18.05.2010 to 25.05.2010  
 Day : 07 days  
 Abstract at km 109/500

Day (24 Hour)	Motorised Passenger Vehicle								Motorised Goods Vehicle								Non Motorised				Total	PCU	
	Wheelers				Bus				Truck				Tractor				Slow moving						
	Two	Three	Car	Jeep	Mini	Full	Total	PCU	LCV	2-Axle	3-Axle	Multi Axle	With Trailer	Without Trailer	Total	PCU	Cycle	Animals / Carts	Others	Total			PCU
PCU	0.5	0.75	1	1	1.5	3			1.5	3	3	4.5	4.5	1.5	18		0.5	8	6				
18.05.10	257	15	245	161	20	37	735	686.75	195	92	81	26	24	4	422	1043	11	0	0	11	5.5	1168	1735
19.05.10	477	18	630	378	65	138	1706	1771.5	220	151	146	32	59	15	623	1653	7	0	0	7	3.5	2336	3428
20.05.10	652	12	532	401	56	151	1804	1805	256	162	130	45	23	41	657	1628	25	0	0	25	12.5	2486	3445
21.05.10	526	11	502	420	28	164	1651	1727.3	273	136	161	46	30	29	675	1686	20	0	0	20	10	2346	3423
22.05.10	657	7	563	504	23	174	1928	1957.3	247	108	128	27	22	12	544	1317	14	0	0	14	7	2486	3281
23.05.10	497	10	587	404	18	167	1683	1775	242	132	145	18	20	6	563	1374	10	2	0	12	21	2258	3170
24.05.10	569	0	565	496	3	173	1806	1869	270	134	137	44	36	22	643	1611	27	0	0	27	13.5	2476	3494
Total	3635	73	3624	2764	213	1004	11313	11592	1703	915	928	238	214	129	4127	10311	114	2	0	116	73	15556	21976
ADT	519	10	518	395	30	143	1616	1656	243	131	133	34	31	18	590	1473	16	0	0	17	10	2222	3139
ADT PCU	259.64	7.821	517.7	394.86	45.64	430.3			364.9	392.1	397.7	153	137.6	27.64			8.143	2.286	0				

0.5    1    1    1    1.5    3  
 259.64   7.821   517.7   394.86   45.64   430.3  
 1.5    3    3    4.5    4.5    1.5  
 364.9   392.1   397.7   153   137.6   27.64  
 0.5    8    6  
 8.143   2.286   0

Two	Three	Car	Jeep	Mini	Full	LCV	2-Axle	3-Axle	Multi Axle	With Trailer	Without Trailer	Cycle	Animals / Carts	Others
31.6%	0.8%	20.3%	15.9%	2.6%	4.8%	10.1%	5.8%	4.4%	0.8%	1.4%	1.0%	0.5%	0.0%	0.0%

Mathania to Jodhpur

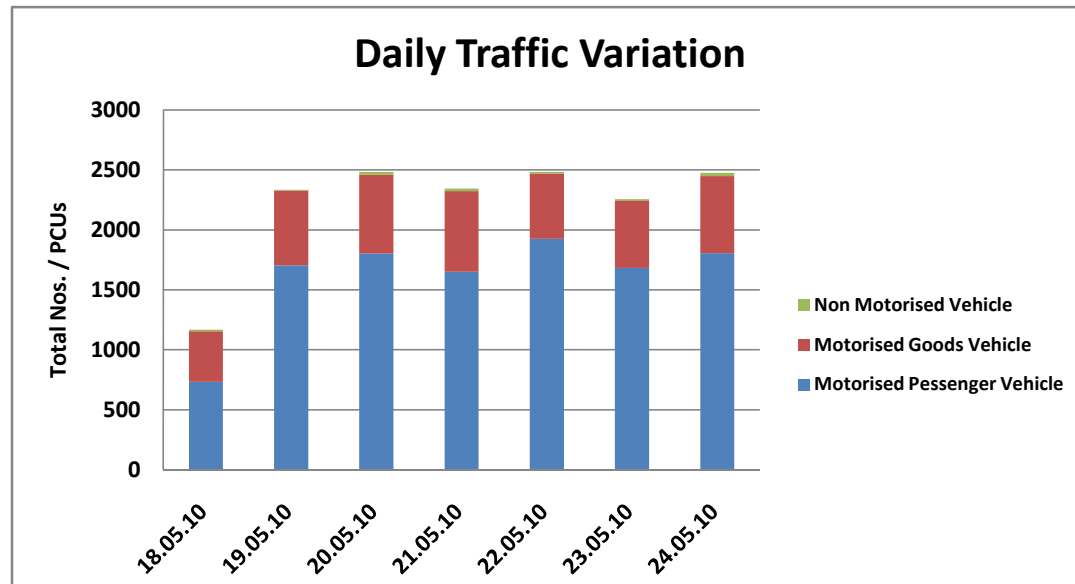
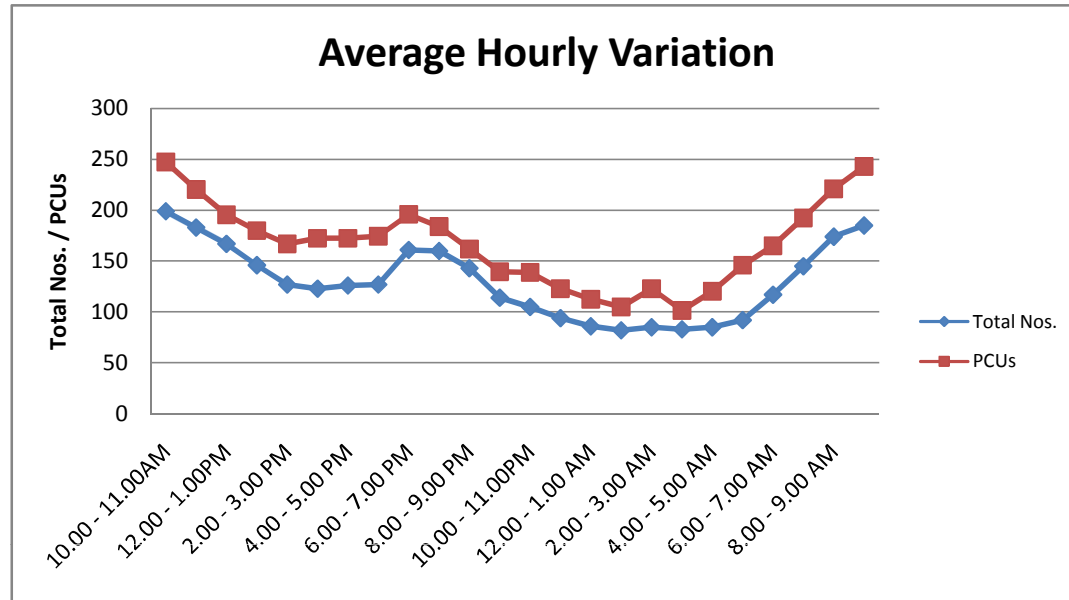

Mathania to Jodhpur

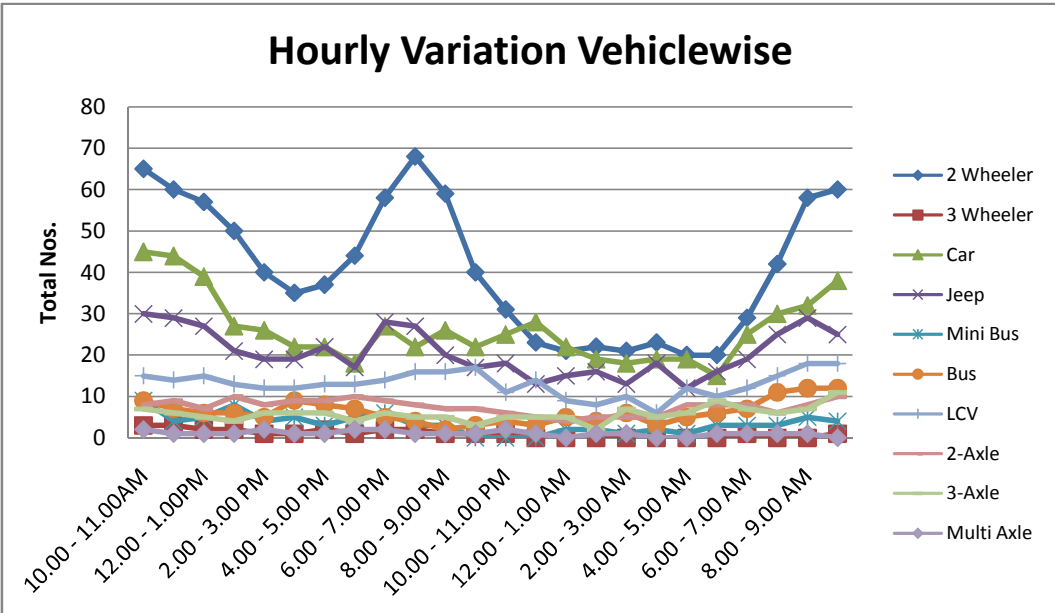
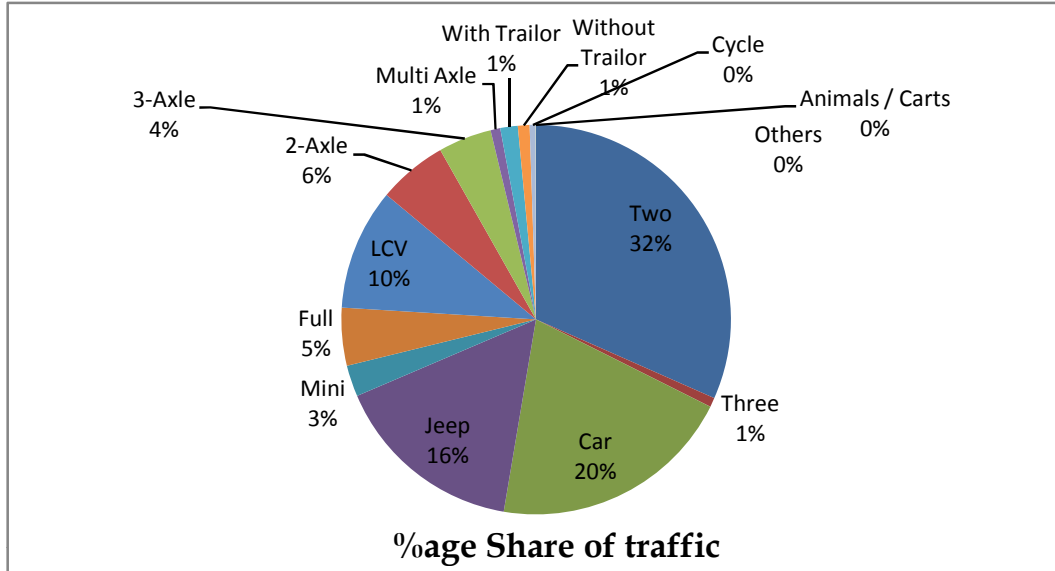

\_\_\_\_\_

**Traffic Census Field Data Sheet**

Direction of Traffic Phalodi-Lohawat (6/500)

Day Friday

Date 21/05/10

Road

SH-61

Time

7:00 AM

Weather

Good

Sheet No.

TIME (Hourly)	Wheelers				Bus			LCV	Truck			Tractor		Slow moving vehicle		OTHERS
	TWO	THREE	Car	Jeep	Mini	Full	2-AXLE		3-AXLE	MULTI AXLE	With Trailer	Without Trailer	CYCLE	Animals/ CARTS		
7.00 to 8.00AM	20	7	3	8	4	5	1	5	0	0	4	0	1	0	0	
8.00 to 9.00AM	44	6	6	11	5	3	3	3	0	0	5	0	10	0	0	
9.00 to 10.00AM	49	6	17	17	8	5	6	6	0	1	2	1	4	4	0	
10.00 to 11.00AM	44	3	12	11	10	6	3	1	0	0	7	1	3	0	0	
11.00 To 12.00 PM	40	7	8	11	8	3	9	9	1	0	3	1	2	0	0	
12.00 To 1.00 PM	48	2	14	24	4	4	3	3	1	0	2	0	2	0	0	
1.00 To 2.00 PM	32	2	11	23	7	9	2	1	0	0	3	0	0	0	0	
2.00 To 3.00 PM	34	1	8	13	6	2	7	2	0	0	8	0	0	0	0	
3.00 To 4.00 PM	30	3	7	15	12	4	3	3	0	0	3	1	2	0	0	
4.00 To 5.00 PM	43	7	10	21	11	3	7	5	0	0	5	1	0	0	0	
5.00 To 6.00 PM	45	4	15	20	6	2	10	0	0	0	2	0	1	0	0	
6.00 To 7.00 PM	48	2	17	19	7	5	5	6	0	0	8	1	2	0	0	

7.00 To 8.00 PM	50	2	15	21	7	3	12	1	1	0	6	1	1	0	0
8.00 To 9.00 PM	55	5	5	11	6	1	0	4	0	0	3	1	0	0	0
9.00 To 10.00 PM	32	2	11	18	2	0	11	5	5	0	0	0	2	0	0
10.00 To 11.00 PM	5	2	9	6	3	0	4	2	0	0	1	0	0	0	0
11.00 To 12.00 AM	44	1	21	1	5	5	11	10	5	1	2	2	2	5	1
12.00 To 1.00 AM	10	0	2	4	1	0	4	2	0	0	1	0	0	0	0
1.00 To 2.00 AM	2	0	0	1	0	0	0	1	1	0	0	0	0	0	0
2.00 To 3.00 AM	0	0	2	5	1	0	3	2	1	0	0	0	0	0	0
3.00 To 4.00 AM	0	0	4	4	0	1	5	8	2	0	0	0	0	0	0
4.00 To 5.00 AM	5	0	0	3	0	0	0	8	3	0	0	0	0	0	0
5.00 To 6.00 AM	2	1	0	2	0	1	1	0	1	0	1	0	0	0	0
6.00 To 7.00 AM	15	3	4	5	2	3	1	8	2	0	0	0	0	1	0
<b>G.Total</b>	<b>697</b>	<b>66</b>	<b>201</b>	<b>274</b>	<b>115</b>	<b>65</b>	<b>111</b>	<b>95</b>	<b>23</b>	<b>2</b>	<b>66</b>	<b>10</b>	<b>32</b>	<b>10</b>	<b>1</b>

**Traffic Census Field Data Sheet**

Direction of Traffic Phalodi-Lohawat (6/500)

Day Saturday

Date 22/05/10

Road

SH-61

Time

7:00 AM

Weather

Good

Sheet No.

TIME (Hourly)	Wheelers				Bus			LCV	Truck			Tractor		Slow moving vechile		OTHERS
	TWO	THREE	Car	Jeep	Mini	Full	2-AXLE		3-AXLE	MULTI AXLE	With Trailer	Without Trailer	CYCLE	Animals/ CARTS		
7.00 to 8.00AM	27	4	4	10	2	0	2	5	1	1	3	2	0	0	0	
8.00 to 9.00AM	55	6	7	11	1	0	8	7	1	0	3	0	3	3	0	
9.00 to 10.00AM	51	7	18	14	0	0	3	10	3	0	6	2	3	0	0	
10.00 to 11.00AM	40	2	13	15	1	0	11	8	3	0	3	0	0	0	0	
11.00 To 12.00 PM	31	2	5	14	0	3	6	1	4	0	3	0	0	0	2	
12.00 To 1.00 PM	33	9	11	24	1	3	9	15	7	0	3	2	0	0	0	
1.00 To 2.00 PM	32	3	15	10	0	6	14	6	5	0	7	1	0	0	0	
2.00 To 3.00 PM	26	5	7	7	2	4	7	4	3	0	5	1	0	0	0	
3.00 To 4.00 PM	35	3	7	12	0	4	5	2	3	1	5	1	0	0	0	
4.00 To 5.00 PM	38	3	8	13	2	1	10	6	4	0	1	4	0	0	0	
5.00 To 6.00 PM	29	6	19	18	1	3	8	6	5	0	5	1	0	0	0	
6.00 To 7.00 PM	67	6	14	13	0	6	11	4	2	0	3	0	0	0	0	
7.00 To 8.00 PM	53	5	7	7	0	0	3	3	6	2	2	2	1	0	0	

8.00 To 9.00 PM	50	2	4	10	0	0	2	5	5	2	2	0	0	0	0
9.00 To 10.00 PM	22	6	9	5	2	0	5	7	3	0	2	0	0	0	0
10.00 To 11.00 PM	13	1	8	5	1	0	5	2	4	0	1	0	0	0	0
11.00 To 12.00 AM	6	1	2	3	0	2	2	6	3	0	0	0	0	0	0
12.00 To 1.00 AM	8	0	2	6	0	0	2	4	4	0	0	0	0	0	0
1.00 To 2.00 AM	0	0	1	0	0	0	1	0	2	0	0	0	0	0	0
2.00 To 3.00 AM	1	0	1	2	0	0	0	2	0	0	0	0	0	0	0
3.00 To 4.00 AM	3	0	2	1	0	0	1	2	1	0	1	0	0	0	0
4.00 To 5.00 AM	2	0	0	2	0	0	0	1	0	2	1	0	0	0	0
5.00 To 6.00 AM	9	1	2	6	0	0	4	2	0	0	3	1	0	3	0
6.00 To 7.00 AM	9	1	9	9	0	1	3	3	2	0	0	0	2	0	0
<b>G.Total</b>	<b>640</b>	<b>73</b>	<b>175</b>	<b>217</b>	<b>13</b>	<b>33</b>	<b>122</b>	<b>111</b>	<b>71</b>	<b>8</b>	<b>59</b>	<b>17</b>	<b>9</b>	<b>6</b>	<b>2</b>

**Traffic Census Field Data Sheet**

Direction of Traffic Phalodi-Lohawat (6/500)

Day Sunday

Date 23/05/10

Road

SH-61

Time

7:00 AM

Weather

Good

Sheet No.

TIME (Hourly)	Wheelers				Bus			Truck			Tractor		Slow moving vehicle		OTHERS
	TWO	THREE	Car	Jeep	Mini	Full	LCV	2-AXLE	3-AXLE	MULTI AXLE	With Trailer	Without Trailer	CYCLE	Animals/ CARTS	
7.00 to 8.00AM	30	3	8	16	0	2	2	3	5	0	1	1	0	0	0
8.00 to 9.00AM	29	6	11	6	0	3	0	6	3	0	3	0	2	3	0
9.00 to 10.00AM	41	3	18	13	1	3	4	6	8	1	7	0	3	0	0
10.00 to 11.00AM	27	6	13	11	0	3	9	3	3	0	5	0	0	0	0
11.00 To 12.00 PM	35	4	12	22	1	3	12	5	2	0	3	0	0	0	0
12.00 To 1.00 PM	30	5	15	10	0	2	1	2	4	0	1	0	0	0	0
1.00 To 2.00 PM	32	5	16	21	1	5	4	9	4	0	3	1	0	0	0
2.00 To 3.00 PM	12	1	16	12	2	4	4	3	4	0	1	0	0	0	0
3.00 To 4.00 PM	31	3	15	11	0	4	6	4	3	0	5	0	0	0	0
4.00 To 5.00 PM	30	5	20	11	1	3	4	5	3	1	4	0	0	0	0
5.00 To 6.00 PM	32	4	14	14	0	4	6	6	7	1	2	1	0	0	0
6.00 To 7.00 PM	48	5	8	22	0	4	10	3	1	0	3	1	0	0	0
7.00 To 8.00 PM	55	10	15	11	0	1	10	5	1	0	5	1	0	0	0

8.00 To 9.00 PM	50	2	6	11	0	0	6	4	7	0	5	2	0	1	0
9.00 To 10.00 PM	36	3	7	6	0	0	8	3	5	1	0	1	0	0	0
10.00 To 11.00 PM	9	2	3	4	0	0	4	6	1	3	1	1	0	0	0
11.00 To 12.00 AM	9	2	5	6	0	2	2	5	3	0	0	0	0	0	0
12.00 To 1.00 AM	5	0	3	3	0	0	2	3	6	0	0	0	0	0	0
1.00 To 2.00 AM	5	2	3	2	0	1	2	5	8	1	2	0	0	0	0
2.00 To 3.00 AM	3	0	2	1	0	0	2	3	5	0	0	0	0	0	0
3.00 To 4.00 AM	3	0	8	3	0	0	2	7	6	1	1	0	0	0	0
4.00 To 5.00 AM	4	0	3	2	0	0	2	6	3	1	2	1	0	0	0
5.00 To 6.00 AM	6	1	3	5	0	0	3	0	2	1	0	0	0	0	0
6.00 To 7.00 AM	18	1	3	10	0	3	3	2	2	0	0	0	0	0	0
<b>G.Total</b>	<b>580</b>	<b>73</b>	<b>227</b>	<b>233</b>	<b>6</b>	<b>47</b>	<b>108</b>	<b>104</b>	<b>96</b>	<b>11</b>	<b>54</b>	<b>10</b>	<b>5</b>	<b>4</b>	<b>0</b>

**Traffic Census Field Data Sheet**

Direction of Traffic Phalodi-Lohawat (6/500)

Day Monday

Date 24/05/10

Road

SH-61

Time

7:00 AM

Weather

Good

Sheet No.

TIME (Hourly)	Wheelers				Bus			Truck			Tractor		Slow moving vehicle		OTHERS
	TWO	THREE	Car	Jeep	Mini	Full	LCV	2-AXLE	3-AXLE	MULTI AXLE	With Trailer	Without Trailer	CYCLE	Animals/ CARTS	
7.00 to 8.00AM	17	2	9	9	0	2	4	3	3	1	4	1	0	1	0
8.00 to 9.00AM	40	4	9	15	0	3	8	5	3	0	0	0	2	2	0
9.00 to 10.00AM	40	5	13	12	0	3	10	7	9	0	5	0	1	0	0
10.00 to 11.00AM	35	6	10	21	1	4	9	4	5	0	1	0	0	0	0
11.00 To 12.00 PM	40	2	12	19	0	8	8	6	8	4	5	1	0	0	0
12.00 To 1.00 PM	50	1	13	12	0	2	8	7	5	0	1	1	1	0	0
1.00 To 2.00 PM	45	5	19	12	2	4	5	4	2	3	4	0	0	0	0
2.00 To 3.00 PM	27	3	13	13	1	3	12	6	3	1	3	3	0	0	0
3.00 To 4.00 PM	36	3	18	19	0	4	6	4	1	0	3	0	1	0	0
4.00 To 5.00 PM	26	3	15	16	1	5	7	8	5	1	4	0	0	0	0
5.00 To 6.00 PM	48	6	8	11	0	2	12	5	4	2	6	1	0	0	0
6.00 To 7.00 PM	46	3	15	13	1	3	14	5	4	0	2	1	1	0	0
7.00 To 8.00 PM	54	5	4	11	0	1	5	3	2	0	1	0	1	0	0

8.00 To 9.00 PM	60	2	9	10	1	1	10	4	1	2	3	0	0	0	0
9.00 To 10.00 PM	22	3	6	3	2	0	3	4	2	0	0	0	0	0	0
10.00 To 11.00 PM	18	0	4	2	0	1	9	2	3	0	3	0	0	0	0
11.00 To 12.00 AM	3	0	2	4	0	0	2	1	3	0	0	0	0	0	0
12.00 To 1.00 AM	4	0	2	1	0	1	2	3	7	0	1	0	0	0	0
1.00 To 2.00 AM	0	0	1	2	0	0	2	0	4	0	0	0	0	0	0
2.00 To 3.00 AM	3	0	2	2	0	0	2	1	3	0	2	0	0	0	0
3.00 To 4.00 AM	0	0	2	1	0	1	1	0	6	0	0	0	0	0	0
4.00 To 5.00 AM	3	0	3	2	0	0	3	0	1	0	0	0	0	0	0
5.00 To 6.00 AM	7	1	3	5	0	3	1	1	1	1	3	0	0	0	0
6.00 To 7.00 AM	7	2	1	8	0	3	5	0	4	0	1	0	0	0	0
<b>G.Total</b>	<b>631</b>	<b>56</b>	<b>193</b>	<b>223</b>	<b>9</b>	<b>54</b>	<b>148</b>	<b>83</b>	<b>89</b>	<b>15</b>	<b>52</b>	<b>8</b>	<b>7</b>	<b>3</b>	<b>0</b>

**Traffic Census Field Data Sheet**

Direction of Traffic Phalodi-Lohawat (6/500)

Day Tuesday

Date 25/05/10

Road

SH-61

Time

7:00 AM

Weather

Good

Sheet No.

TIME (Hourly)	Wheelers				Bus			Truck			Tractor		Slow moving vehicle		OTHERS
	TWO	THREE	Car	Jeep	Mini	Full	LCV	2-AXLE	3-AXLE	MULTI AXLE	With Trailer	Without Trailer	CYCLE	Animals/ CARTS	
7.00 to 8.00AM	21	3	2	11	1	3	5	3	3	0	4	0	0	0	0
8.00 to 9.00AM	38	6	10	8	1	5	5	6	6	0	0	1	0	0	1
9.00 to 10.00AM	26	9	13	9	1	6	7	4	5	3	2	0	1	0	0
10.00 to 11.00AM	41	1	13	19	1	4	15	4	1	0	3	0	1	0	1
11.00 To 12.00 PM	57	3	10	25	0	1	11	8	2	1	5	1	2	0	0
12.00 To 1.00 PM	40	3	7	17	1	1	7	6	2	0	3	0	0	0	0
1.00 To 2.00 PM	51	1	18	23	0	4	6	10	4	1	6	0	0	0	0
2.00 To 3.00 PM	32	4	5	19	2	4	10	5	4	0	4	2	2	0	0
3.00 To 4.00 PM	28	5	15	11	0	6	9	4	4	0	5	0	0	0	0
4.00 To 5.00 PM	41	6	16	23	2	2	9	4	3	0	3	1	0	0	0
5.00 To 6.00 PM	41	7	8	24	0	3	10	6	5	0	4	1	1	0	0
6.00 To 7.00 PM	50	6	13	18	0	1	4	2	4	0	5	2	0	0	0
7.00 To 8.00 PM	62	7	11	13	0	2	2	4	4	1	6	0	0	0	0

8.00 To 9.00 PM	34	4	10	17	0	0	3	5	7	0	2	0	0	0	0
9.00 To 10.00 PM	35	1	5	9	0	1	11	4	3	0	3	0	0	0	0
10.00 To 11.00 PM	15	1	6	3	0	0	4	3	3	0	1	0	0	0	0
11.00 To 12.00 AM	3	0	4	3	0	0	1	4	5	2	2	0	0	0	0
12.00 To 1.00 AM	3	0	3	4	0	0	3	2	4	0	1	0	0	0	0
1.00 To 2.00 AM	1	0	3	2	0	0	3	1	3	0	0	0	0	0	0
2.00 To 3.00 AM	2	0	3	2	0	0	2	2	5	1	0	0	0	0	0
3.00 To 4.00 AM	0	0	2	3	0	0	1	2	3	2	0	0	0	0	0
4.00 To 5.00 AM	2	0	4	2	0	0	5	2	4	1	3	0	0	0	0
5.00 To 6.00 AM	3	0	2	1	0	0	3	1	3	0	1	2	0	0	1
6.00 To 7.00 AM	14	0	5	3	0	2	2	3	0	0	0	0	0	0	0
<b>G.Total</b>	<b>640</b>	<b>67</b>	<b>188</b>	<b>269</b>	<b>9</b>	<b>45</b>	<b>138</b>	<b>95</b>	<b>87</b>	<b>12</b>	<b>63</b>	<b>10</b>	<b>7</b>	<b>0</b>	<b>3</b>

**Traffic Census Field Data Sheet**

Direction of Traffic Phalodi-Lohawat (6/500)

Day Wednesday

Date 26/05/10

Road

SH-61

Time

7:00 AM

Weather

Good

Sheet No.

TIME (Hourly)	Wheelers				Bus			Truck			Tractor		Slow moving vehicle		OTHERS
	TWO	THREE	Car	Jeep	Mini	Full	LCV	2-AXLE	3-AXLE	MULTI AXLE	With Tractor	Without Tractor	CYCLE	Animals/ CARTS	
7.00 to 8.00AM	24	2	3	8	0	4	1	5	7	1	4	0	1	3	0
8.00 to 9.00AM	48	5	17	7	1	3	4	6	4	0	4	0	5	0	0
9.00 to 10.00AM	40	4	15	13	0	4	6	8	3	0	6	0	10	1	0
10.00 to 11.00AM	43	5	29	12	1	3	9	6	4	0	3	1	5	1	1
11.00 To 12.00 PM	43	4	11	14	0	2	7	8	5	0	5	1	0	0	0
12.00 To 1.00 PM	40	3	14	8	1	3	9	2	1	0	4	0	0	0	0
1.00 To 2.00 PM	28	0	19	10	0	4	6	4	5	1	3	0	0	0	0
2.00 To 3.00 PM	34	4	18	19	3	2	7	4	2	0	4	0	0	0	0
3.00 To 4.00 PM	28	2	16	13	0	2	5	7	4	1	4	1	0	0	1
4.00 To 5.00 PM	45	2	9	10	2	3	3	7	2	0	1	1	0	0	0
5.00 To 6.00 PM	33	5	7	11	0	5	11	4	2	0	5	1	0	0	0
6.00 To 7.00 PM	64	5	19	14	0	1	12	7	5	0	5	2	0	0	0
7.00 To 8.00 PM	51	15	14	14	0	2	5	6	1	1	5	0	0	0	0

8.00 To 9.00 PM	39	10	10	8	0	0	7	2	5	0	1	0	0	0	0
9.00 To 10.00 PM	40	20	20	15	0	0	5	5	10	2	1	1	0	0	0
10.00 To 11.00 PM	6	2	2	3	0	0	2	3	0	0	1	0	0	0	0
11.00 To 12.00 AM	5	0	2	3	0	0	4	1	1	0	0	0	0	0	0
12.00 To 1.00 AM	2	0	1	3	0	0	4	3	4	0	0	0	0	0	0
1.00 To 2.00 AM	0	0	0	3	0	0	3	4	3	0	0	0	0	0	0
2.00 To 3.00 AM	2	0	1	3	4	0	5	2	3	0	0	0	0	0	0
3.00 To 4.00 AM	2		1	4	0	0	3	1	2	0	0	0	0	0	0
4.00 To 5.00 AM	3		2	3	0	0	2	1	2	0	1	0	0	0	0
5.00 To 6.00 AM	15	2	2	7	1	2	12	10	5	0	6	0	2	5	1
6.00 To 7.00 AM	31	1	16	15	0	1	12	7	6	0	2	0	0	0	0
<b>G.Total</b>	<b>666</b>	<b>91</b>	<b>248</b>	<b>220</b>	<b>13</b>	<b>41</b>	<b>144</b>	<b>113</b>	<b>86</b>	<b>6</b>	<b>65</b>	<b>8</b>	<b>23</b>	<b>10</b>	<b>3</b>

**Traffic Census Field Data Sheet**

Direction of Traffic Phalodi-Lohawat (6/500)

Day Thrusday

Date 27/05/10

Road

SH-61

Time

7:00 AM

Weather

Good

Sheet No.

TIME (Hourly)	Wheelers				Bus			Truck			Tractor		Slow moving vechile		OTHERS
	TWO	THREE	Car	Jeep	Mini	Full	LCV	2-AXLE	3-AXLE	MULTI AXLE	With Trailer	Without Trailer	CYCLE	Animals/ CARTS	
7.00 to 8.00AM	30	3	27	7	0	1	11	10	5	1	5	1	2	2	2
8.00 to 9.00AM	23	4	11	8	2	2	3	4	3	1	3	0	0	2	0
9.00 to 10.00AM	38	0	8	5	0	2	7	1	3	0	2	0	0	0	0
10.00 to 11.00AM	40	6	17	13	1	3	8	6	2	1	9	0	4	0	0
11.00 To 12.00 PM	40	3	9	16	0	3	13	1	3	0	2	0	1	0	0
12.00 To 1.00 PM	50	3	14	18	0	1	9	4	3	0	4	2	0	0	0
1.00 To 2.00 PM	37	2	12	17	1	3	3	3	4	0	3	0	0	0	0
2.00 To 3.00 PM	25	1	14	8	1	4	4	7	3	2	3	0	0	0	0
3.00 To 4.00 PM	24	1	8	12	1	2	3	4	2	0	2	0	0	0	0
4.00 To 5.00 PM	29	2	8	13	0	4	5	4	1	1	4	0	1	0	0
5.00 To 6.00 PM	37	5	12	22	1	4	6	5	3	3	2	0	3	0	0
6.00 To 7.00 PM	49	3	17	18	0	3	4	4	4	0	2	0	3	0	0
7.00 To 8.00 PM	33	2	11	12	0	1	3	5	1	1	3	1	0	0	0

8.00 To 9.00 PM	22	1	9	8	2	0	4	5	4	0	1	1	0	0	0
9.00 To 10.00 PM	16	0	12	12	0	0	5	4	5	0	5	0	0	0	0
10.00 To 11.00 PM	7	0	8	10	1	0	8	6	3	0	0	0	0	0	0
11.00 To 12.00 AM	0	0	7	5	0	0	2	3	13	0	0	0	0	0	0
12.00 To 1.00 AM	0	0	8	3	0	0	5	3	6	2	0	0	0	0	0
1.00 To 2.00 AM	0	0	8	4	0	0	5	2	7	1	0	0	0	0	0
2.00 To 3.00 AM	0	0	3	2	0	0	3	2	7	1	1	0	0	0	0
3.00 To 4.00 AM	0	0	7	5	0	0	2	2	6	1	0	0	0	0	0
4.00 To 5.00 AM	1	0	2	2	0	0	2	2	1	1	0	0	0	0	0
5.00 To 6.00 AM	3	0	4	2	0	0	4	0	0	0	4	0	2	0	0
6.00 To 7.00 AM	4	0	2	2	0	1	0	3	3	0	4	0	0	0	0
<b>G.Total</b>	<b>508</b>	<b>36</b>	<b>238</b>	<b>224</b>	<b>10</b>	<b>34</b>	<b>119</b>	<b>90</b>	<b>92</b>	<b>16</b>	<b>59</b>	<b>5</b>	<b>16</b>	<b>4</b>	<b>2</b>

**Traffic Census Field Data Sheet**

Direction of Traffic Phalodi-Lohawat (6/500)

Road SH-61

Date : 18.05.2010 to 25.05.2010

Day 07 days

**Abstract at km 109/500**

TIME (Hourly)	Wheelers				Bus		LCV	Truck			Tractor		Slow moving vechile		Others
	Two	Three	Car	Jeep	Mini	Full		2-Axle	3-Axle	Multi Axle	With Trailer	Without Trail	Cycle	Animals / Carts	
PCU	0.5	1	1	1	1.5	3	1.5	3	3	4.5	4.5	1.5	0.5	8	6
18.05.10	697	66	201	274	115	65	111	95	23	2	66	10	32	10	1
19.05.10	640	73	175	217	13	33	122	111	71	8	59	17	9	6	2
20.05.10	580	73	227	233	6	47	108	104	96	11	54	10	5	4	0
21.05.10	631	56	193	223	9	54	148	83	89	15	52	8	7	3	0
22.05.10	640	67	188	269	9	45	138	95	87	12	63	10	7	0	3
23.05.10	666	91	248	220	13	41	144	113	86	6	65	8	23	10	3
24.05.10	508	36	238	224	10	34	119	90	92	16	59	5	16	4	2
<b>Total</b>	<b>4362</b>	<b>462</b>	<b>1470</b>	<b>1660</b>	<b>175</b>	<b>319</b>	<b>890</b>	<b>691</b>	<b>544</b>	<b>70</b>	<b>418</b>	<b>68</b>	<b>99</b>	<b>37</b>	<b>11</b>
<b>Average</b>	<b>623</b>	<b>66</b>	<b>210</b>	<b>237</b>	<b>25</b>	<b>46</b>	<b>127</b>	<b>99</b>	<b>78</b>	<b>10</b>	<b>60</b>	<b>10</b>	<b>14</b>	<b>5</b>	<b>2</b>

<b>Ph.to Loh.</b>	623	66	210	237	25	46	127	99	78	10	60	10	14	5	2
Loh.to Ph.	631	55	194	222	24	44	131	92	78	13	52	13	16	2	2
<b>G. Total</b>	<b>1254</b>	<b>121</b>	<b>404</b>	<b>459</b>	<b>49</b>	<b>89</b>	<b>258</b>	<b>191</b>	<b>156</b>	<b>23</b>	<b>111</b>	<b>23</b>	<b>30</b>	<b>8</b>	<b>3</b>

Motor 3138

370

0.1179

0.5	1	1	1	1.5	3	1.5	3	3	4.5	4.5	1.5	0.5	8	6
627	121	404	459	73.5	267	387	573	468	103.5	499.5	34.5	15	64	18

**Phalodi to Lohawat**

TIME (Hourly)	Whealers				Bus			LCV	Truck			Tractor		Slow moving vechile		OTHERS
	TWO	THREE	Car	Jeep	Mini	Full	2-AXLE		3-AXLE	MULTI AXLE	With Trailer	Without Trailer	CYCLE	Animals/ CARTS		
10.00 to 11.00AM	24	3	8	10	1	2	4	5	3	1	4	1	1	1	0	
11.00 to 12.00 PM	40	5	10	9	1	3	4	5	3	0	3	0	3	1	0	
12.00 to 1.00PM	41	5	15	12	1	3	6	6	4	1	4	0	3	1	0	
1.00 to 2.00 PM	39	4	15	15	2	3	9	5	3	0	4	0	2	0	0	
2.00 to 3.00 PM	41	4	10	17	1	3	9	5	4	1	4	1	1	0	0	
3.00 to 4.00 PM	42	4	13	16	1	2	7	6	3	0	3	1	0	0	0	
4.00 to 5.00 PM	37	3	16	17	2	5	6	5	3	1	4	0	0	0	0	
5.00 to 6.00 PM	27	3	12	13	2	3	7	4	3	0	4	1	0	0	0	
6.00 To 7.00 PM	30	3	12	13	2	4	5	4	2	0	4	0	0	0	0	
7.00 To 8.00 PM	36	4	12	15	3	3	6	6	3	0	3	1	0	0	0	
8.00 To 9.00 PM	38	5	12	17	1	3	9	5	4	1	4	1	1	0	0	
9.00 To 10.00 PM	53	4	15	17	1	3	9	4	3	0	4	1	1	0	0	
10.00 To 11.00 PM	51	7	11	13	1	1	6	4	2	1	4	1	0	0	0	
11.00 To 12.00 AM	44	4	8	11	1	0	5	4	4	1	2	1	0	0	0	
12.00 To 1.00 AM	29	5	10	10	1	0	7	5	5	0	2	0	0	0	0	

1.00 To 2.00 AM	10	1	6	5	1	0	5	3	2	0	1	0	0	0	0
2.00 To 3.00 AM	10	1	6	4	1	1	3	4	5	0	1	0	0	1	0
3.00 To 4.00 AM	5	0	3	3	0	0	3	3	4	0	0	0	0	0	0
4.00 To 5.00 AM	1	0	2	2	0	0	2	2	4	0	0	0	0	0	0
5.00 To 6.00 AM	2	0	2	2	1	0	2	2	3	0	0	0	0	0	0
6.00 To 7.00 AM	1	0	4	3	0	0	2	3	4	1	0	0	0	0	0
7.00 To 8.00 AM	3	0	2	2	0	0	2	3	2	1	1	0	0	0	0
8.00 To 9.00 AM	6	1	2	4	0	1	4	2	2	0	3	0	1	1	0
9.00 To 10.00 AM	14	1	6	7	0	2	4	4	3	0	1	0	0	0	0
<b>Total</b>	<b>624</b>	<b>67</b>	<b>212</b>	<b>237</b>	<b>24</b>	<b>42</b>	<b>126</b>	<b>99</b>	<b>78</b>	<b>9</b>	<b>60</b>	<b>9</b>	<b>13</b>	<b>5</b>	<b>0</b>

## Phalodi - Osian (Complete)

TIME (Hourly)	Wheelers				Bus		LCV	Truck			Tractor		Slow moving vechile		OTHERS
	TWO	THREE	Car	Jeep	Mini	Full		2-AXLE	3-AXLE	MULTI AXLE	With Trailer	Without Trailer	CYCLE	Animals/ CARTS	
10.00 to 11.00AM	71	5	35	27	4	8	13	10	7	2	7	1	2	1	0
11.00 to 12.00 PM	86	8	40	28	4	8	12	10	7	0	5	1	4	1	0
12.00 to 1.00PM	83	7	39	32	5	8	16	11	7	2	5	1	3	1	0
1.00 to 2.00 PM	77	6	32	30	7	7	17	12	5	0	5	1	2	0	0
2.00 to 3.00 PM	75	5	29	30	4	7	16	11	7	2	5	1	2	0	0
3.00 to 4.00 PM	75	5	30	32	5	10	14	12	7	1	5	2	1	0	0
4.00 to 5.00 PM	73	4	34	36	5	13	15	11	6	2	6	1	0	0	0
5.00 to 6.00 PM	70	4	28	28	7	10	17	10	5	1	6	2	2	0	1
6.00 To 7.00 PM	87	4	36	38	8	8	15	10	5	1	6	1	1	0	0
7.00 To 8.00 PM	104	6	32	40	6	7	19	11	6	0	6	2	0	0	0
8.00 To 9.00 PM	91	6	36	35	4	5	22	9	7	1	6	2	1	0	0
9.00 To 10.00 PM	91	5	33	31	1	5	22	8	5	0	6	2	1	0	0
10.00 To 11.00 PM	71	8	28	25	1	3	13	7	4	2	5	1	0	0	0
11.00 To 12.00 AM	50	4	21	18	1	0	11	7	6	1	2	1	0	0	0
12.00 To 1.00 AM	31	5	18	16	1	0	11	8	7	0	2	0	0	0	0

1.00 To 2.00 AM	10	1	9	8	1	0	6	6	3	0	1	0	0	0	0
2.00 To 3.00 AM	10	1	9	6	1	2	6	7	6	0	1	0	0	1	0
3.00 To 4.00 AM	6	0	5	4	0	0	5	6	5	0	0	0	0	0	0
4.00 To 5.00 AM	4	0	5	3	0	0	7	7	6	0	0	0	0	0	0
5.00 To 6.00 AM	10	0	5	6	2	1	7	8	4	1	1	0	0	0	0
6.00 To 7.00 AM	19	1	13	11	1	2	6	9	8	1	2	1	0	0	0
7.00 To 8.00 AM	32	0	18	15	2	4	11	7	6	1	3	0	1	0	0
8.00 To 9.00 AM	51	1	21	23	2	7	14	7	7	0	4	1	2	1	0
9.00 To 10.00 AM	60	2	29	24	3	8	16	12	11	0	4	1	0	0	0
<b>Total</b>	<b>1337</b>	<b>88</b>	<b>585</b>	<b>546</b>	<b>75</b>	<b>123</b>	<b>311</b>	<b>216</b>	<b>147</b>	<b>18</b>	<b>93</b>	<b>22</b>	<b>22</b>	<b>5</b>	<b>1</b>

**Traffic Census Field Data Sheet**

Direction of Traffic **Mathania to Jodhpur**

Road SH-61

Date : 18.05.2010 to 25.05.2010

Day 07 days

**Abstract at km 109/500**

TIME (Hourly)	Wheelers				Bus		LCV	Truck			Tractor		Slow moving vechile		Others
	Two	Three	Car	Jeep	Mini	Full		2-Axle	3-Axle	Multi Axle	With Trailor	ithout Trail	Cycle	Animals / Carts	
PCU	0.5	1	1	1	1.5	3	1.5	3	3	4.5	4.5	1.5	0.5	8	6
18.05.10	1391	129	410	577	224	111	217	175	53	5	117	23	45	15	1
19.05.10	1270	143	345	407	23	74	243	228	150	18	108	39	34	7	2
20.05.10	1156	128	391	430	16	98	203	209	170	27	107	23	24	4	2
21.05.10	1305	117	373	432	18	103	299	171	196	30	112	14	14	4	1
22.05.10	1281	127	372	501	14	86	283	178	163	24	106	17	34	0	6
23.05.10	1295	127	467	399	25	77	287	184	165	16	108	23	43	17	4
24.05.10	1079	76	472	467	21	77	274	192	195	38	122	19	19	7	6
<b>Total</b>	<b>8777</b>	<b>847</b>	<b>2830</b>	<b>3213</b>	<b>341</b>	<b>626</b>	<b>1806</b>	<b>1337</b>	<b>1092</b>	<b>158</b>	<b>780</b>	<b>158</b>	<b>213</b>	<b>54</b>	<b>22</b>
<b>Average</b>	<b>1254</b>	<b>121</b>	<b>404</b>	<b>459</b>	<b>49</b>	<b>89</b>	<b>258</b>	<b>191</b>	<b>156</b>	<b>23</b>	<b>111</b>	<b>23</b>	<b>30</b>	<b>8</b>	<b>3</b>

0.5	1	1	1	1.5	3	1.5	3	3	4.5	4.5	1.5	0.5	8	6
627	121	404	459	73	268	387	573	468	102	501	34	15	62	19

**Traffic Census Field Data Sheet**

Direction of Traffic Phalodi-Lohawat (6/500)

Road

SH-61

Day Friday

Time

7:00 AM

Date 21/05/10

Weather

Good

Sheet No.

TIME (Hourly)	Wheelers				Bus			LCV	Truck			Tractor		Slow moving vechile		OTHERS
	TWO	THREE	Car	Jeep	Mini	Full			2-AXLE	3-AXLE	MULTI AXLE	With Trailor	Without Trailor	CYCLE	Animals/ CARTS	
7.00 to 8.00AM	33	3	5	13	3	0	6	2	1	0	2	1	0	0	0	
8.00 to 9.00AM	51	7	8	18	7	1	4	3	0	2	2	2	3	0	0	
9.00 to 10.00AM	66	3	9	15	7	3	4	1	0	0	2	2	3	0	0	
10.00 to 11.00AM	51	4	10	22	11	4	12	0	0	0	3	0	0	0	0	
11.00 To 12.00 PM	33	8	13	30	12	3	5	1	1	0	6	1	0	0	0	
12.00 To 1.00 PM	56	2	13	23	6	4	2	1	0	0	5	1	0	0	0	
1.00 To 2.00 PM	42	1	19	14	10	3	4	4	0	0	3	1	0	0	0	
2.00 To 3.00 PM	21	1	11	19	4	2	1	1	0	0	3	0	0	0	0	
3.00 To 4.00 PM	24	3	10	12	8	4	4	3	0	0	3	1	0	0	0	
4.00 To 5.00 PM	39	3	11	11	5	3	3	3	0	0	4	0	0	0	0	
5.00 To 6.00 PM	44	7	4	15	3	3	3	4	0	0	2	0	0	0	0	
6.00 To 7.00 PM	38	4	9	14	3	5	5	1	0	0	1	0	0	0	0	

7.00 To 8.00 PM	55	2	20	20	5	2	5	0	0	0	5	1	5	0	0
8.00 To 9.00 PM	48	4	13	20	2	2	2	1	0	0	1	0	1	0	0
9.00 To 10.00 PM	37	5	16	13	9	2	16	0	10	1	4	0	1	0	0
10.00 To 11.00 PM	8		9	7	5	2	1	10	0	0	0	0	0	0	0
11.00 To 12.00 AM	27	1	17	2	4	2	6	6	10	0	0	0	0	0	0
12.00 To 1.00 AM	0	0	4	1	1	1	4	7	0	0	0	0	0	0	0
1.00 To 2.00 AM	2	0	0	5	1	0	3	6	0	0	0	0	0	0	0
2.00 To 3.00 AM	0	0	2	7	1	0	4	5	3	0	1	1	0	0	0
3.00 To 4.00 AM	0	0	2	8	0	0	3	6	1	0	0	0	0	0	0
4.00 To 5.00 AM	0	0	3	7	0	0	5	5	1	0	3	0	0	0	0
5.00 To 6.00 AM	5	2	0	4	1	0	0	2	0	0	1	0	0	4	0
6.00 To 7.00 AM	14	3	1	3	1	0	4	8	3	0	0	2	0	1	0
<b>G.Total</b>	<b>694</b>	<b>63</b>	<b>209</b>	<b>303</b>	<b>109</b>	<b>46</b>	<b>106</b>	<b>80</b>	<b>30</b>	<b>3</b>	<b>51</b>	<b>13</b>	<b>13</b>	<b>5</b>	<b>0</b>

**Traffic Census Field Data Sheet**

Direction of Traffic Phalodi-Lohawat (6/500)

Road

SH-61

Day Saturday

Time

7:00 AM

Date 22/05/10

Weather

Good

Sheet No.

TIME (Hourly)	Wheelers				Bus			LCV	Truck			Tractor		Slow moving vechile		OTHERS
	TWO	THREE	Car	Jeep	Mini	Full	2-AXLE		3-AXLE	MULTI AXLE	With Trailor	Without Trailor	CYCLE	Animals/ CARTS		
7.00 to 8.00AM	36	5	4	6	0	0	6	6	0	0	4	1	1	0	0	
8.00 to 9.00AM	57	4	6	15	0	2	9	7	2	0	3	2	0	0	0	
9.00 to 10.00AM	44	7	5	11	1	3	14	7	5	0	3	3	0	0	0	
10.00 to 11.00AM	59	5	7	8	3	4	8	3	6	1	3	0	0	0	0	
11.00 To 12.00 PM	57	5	11	20	1	2	11	7	1	0	2	2	0	0	0	
12.00 To 1.00 PM	32	3	16	11	0	2	5	3	2	0	3	1	0	0	0	
1.00 To 2.00 PM	33	2	8	12	0	4	2	6	3	2	5	3	1	0	0	
2.00 To 3.00 PM	24	4	12	18	0	2	8	4	4	0	0	0	0	0	0	
3.00 To 4.00 PM	26	1	9	7	0	1	7	6	0	0	5	1	0	0	0	
4.00 To 5.00 PM	31	3	14	13	2	5	6	7	4	0	2	1	0	0	0	
5.00 To 6.00 PM	24	6	8	7	0	3	4	1	1	0	2	1	1	0	0	
6.00 To 7.00 PM	42	1	13	10	0	5	8	8	2	0	2	2	0	0	0	

7.00 To 8.00 PM	42	6	8	8	0	2	3	9	5	4	1	0	14	0	0
8.00 To 9.00 PM	38	3	7	9	0	2	7	4	8	0	2	0	1	0	0
9.00 To 10.00 PM	30	1	15	7	1	1	2	9	8	0	1	0	0	0	0
10.00 To 11.00 PM	6	2	8	2	0	2	2	10	2	0	0	0	0	0	0
11.00 To 12.00 AM	2	1	4	5	0	0	2	6	11	0	0	0	0	0	0
12.00 To 1.00 AM	13	2	4	2	2	0	1	4	3	0	2	0	0	0	0
1.00 To 2.00 AM	4	1	2	1	0	0	2	3	1	0	1	0	0	0	0
2.00 To 3.00 AM	2	0	2	3	0	1	0	0	4	0	1	0	0	0	0
3.00 To 4.00 AM	1	2	2	3	0	0	2	2	4	0	1	3	1	0	0
4.00 To 5.00 AM	3	1	1	2	0	0	4	1	0	2	2	0	3	0	0
5.00 To 6.00 AM	3	4	2	4	0	0	5	1	1	0	2	2	1	0	0
6.00 To 7.00 AM	21	1	2	6	0	0	3	3	2	1	2	0	2	1	0
<b>G.Total</b>	<b>630</b>	<b>70</b>	<b>170</b>	<b>190</b>	<b>10</b>	<b>41</b>	<b>121</b>	<b>117</b>	<b>79</b>	<b>10</b>	<b>49</b>	<b>22</b>	<b>25</b>	<b>1</b>	<b>0</b>

**Traffic Census Field Data Sheet**

Direction of Traffic Phalodi-Lohawat (6/500)

Road

SH-61

Day Sunday

Time

7:00 AM

Date 23/05/10

Weather

Good

Sheet No.

TIME (Hourly)	Wheelers				Bus			LCV	Truck			Tractor		Slow moving vechile		OTHERS
	TWO	THREE	Car	Jeep	Mini	Full	2-AXLE		3-AXLE	MULTI AXLE	With Trailor	Without Trailor	CYCLE	Animals/ CARTS		
7.00 to 8.00AM	50	2	3	5	0	0	4	1	0	0	1	1	0	0	0	
8.00 to 9.00AM	42	3	3	13	0	1	3	9	2	0	2	1	0	0	0	
9.00 to 10.00AM	53	4	13	22	1	2	10	4	5	2	5	1	0	0	0	
10.00 to 11.00AM	45	3	13	13	2	4	0	12	1	2	4	1	0	0	0	
11.00 To 12.00 PM	35	4	10	19	2	2	14	4	3	0	3	0	0	0	0	
12.00 To 1.00 PM	35	1	11	10	1	3	3	6	4	0	1	0	0	0	0	
1.00 To 2.00 PM	9	4	10	5	0	5	4	8	10	0	2	1	0	0	2	
2.00 To 3.00 PM	16	4	10	13	1	3	6	4	3	0	4	0	0	0	0	
3.00 To 4.00 PM	20	2	11	9	0	2	5	3	1	0	2	0	0	0	0	
4.00 To 5.00 PM	21	2	10	11	0	11	5	10	1	1	2	2	0	0	0	
5.00 To 6.00 PM	29	5	8	6	0	3	5	4	3	1	3	0	3	0	0	
6.00 To 7.00 PM	35	3	7	7	0	4	2	11	3	0	5	1	0	0	0	

7.00 To 8.00 PM	58	11	9	16	1	2	12	3	3	0	6	1	12	0	0
8.00 To 9.00 PM	42	1	9	7	2	1	4	2	2	0	3	2	4	0	0
9.00 To 10.00 PM	23	1	9	10	0	1	3	1	3	0	1	0	0	0	0
10.00 To 11.00 PM	14	1	7	4	0	3	4	4	4	0	2	1	0	0	0
11.00 To 12.00 AM	8	2	6	3	0	1	2	4	7	1	1	0	0	0	0
12.00 To 1.00 AM	3	0	3	3	0	1	0	2	0	2	0	0	0	0	0
1.00 To 2.00 AM	0	0	2	2	0	0	0	3	7	2	0	0	0	0	0
2.00 To 3.00 AM	1	0	3	5	0	1	1	1	2	0	0	0	0	0	0
3.00 To 4.00 AM	2	0	3	2	0	0	3	3	6	3	2	0	0	0	0
4.00 To 5.00 AM	5	0	1	2	0	0	1	3	2	1	0	0	0	0	0
5.00 To 6.00 AM	7	1	2	4	0	1	0	2	0	1	2	1	0	0	0
6.00 To 7.00 AM	23	1	1	6	0	0	4	1	2	0	2	0	0	0	0
<b>G.Total</b>	<b>576</b>	<b>55</b>	<b>164</b>	<b>197</b>	<b>10</b>	<b>51</b>	<b>95</b>	<b>105</b>	<b>74</b>	<b>16</b>	<b>53</b>	<b>13</b>	<b>19</b>	<b>0</b>	<b>2</b>

**Traffic Census Field Data Sheet**

Direction of Traffic Phalodi-Lohawat (6/500)

Road

SH-61

Day Monday

Time

7:00 AM

Date 24/05/10

Weather

Good

Sheet No.

TIME (Hourly)	Wheelers				Bus			LCV	Truck			Tractor		Slow moving vechile		OTHERS
	TWO	THREE	Car	Jeep	Mini	Full	2-AXLE		3-AXLE	MULTI AXLE	With Trailor	Without Trailor	CYCLE	Animals/ CARTS		
7.00 to 8.00AM	28	3	4	3	0	0	3	3	1	0	1	0	0	0	0	
8.00 to 9.00AM	38	3	6	13	0	1	14	5	1	1	1	1	0	0	0	
9.00 to 10.00AM	60	4	6	19	0	1	12	4	9	1	7	0	0	0	0	
10.00 to 11.00AM	70	3	14	16	2	3	14	7	8	1	3	0	0	0	0	
11.00 To 12.00 PM	52	6	12	18	2	4	11	8	5	0	4	0	0	0	0	
12.00 To 1.00 PM	53	1	9	11	0	3	9	5	1	0	4	1	0	0	0	
1.00 To 2.00 PM	36	5	7	11	1	4	4	3	5	1	5	1	0	0	0	
2.00 To 3.00 PM	22	3	8	12	1	2	7	3	2	0	1	1	0	0	0	
3.00 To 4.00 PM	24	1	12	15	0	2	7	3	2	0	4	0	0	0	1	
4.00 To 5.00 PM	24	2	11	5	0	3	3	4	3	0	2	0	0	1	0	
5.00 To 6.00 PM	41	2	13	17	0	6	7	5	4	0	3	0	0	0	0	
6.00 To 7.00 PM	50	6	21	18	1	6	13	6	2	0	7	2	0	0	0	

7.00 To 8.00 PM	64	5	4	6	0	0	4	7	1	1	0	0	4	0	0
8.00 To 9.00 PM	39	7	11	7	0	5	7	4	2	1	1	0	2	0	0
9.00 To 10.00 PM	23	3	10	7	1	2	11	3	4	3	2	0	0	0	0
10.00 To 11.00 PM	9	1	6	4	1	1	1	0	16	0	0	0	1	0	0
11.00 To 12.00 AM	5	0	3	3	0	1	4	1	3	1	1	0	0	0	0
12.00 To 1.00 AM	3	0	3	3	0	1	3	3	6	0	0	0	0	0	0
1.00 To 2.00 AM	2	0	5	2	0	1	2	2	10	2	2	0	0	0	0
2.00 To 3.00 AM	3	0	3	1	0	2	1	3	6	0	0	0	0	0	0
3.00 To 4.00 AM	0	0	1	2	0	0	4	3	5	1	2	0	0	0	0
4.00 To 5.00 AM	3	0	6	3	0	0	2	2	3	2	3	0	0	0	0
5.00 To 6.00 AM	7	3	1	8	0	0	3	3	2	0	6	0	0	0	0
6.00 To 7.00 AM	18	3	4	5	0	1	5	1	6	0	1	0	0	0	0
<b>G.Total</b>	<b>674</b>	<b>61</b>	<b>180</b>	<b>209</b>	<b>9</b>	<b>49</b>	<b>151</b>	<b>88</b>	<b>107</b>	<b>15</b>	<b>60</b>	<b>6</b>	<b>7</b>	<b>1</b>	<b>1</b>

**Traffic Census Field Data Sheet**

Direction of Traffic Phalodi-Lohawat (6/500)

Road

SH-61

Day Tuesday

Time

7:00 AM

Date 25/05/10

Weather

Good

Sheet No.

TIME (Hourly)	Wheelers				Bus			Truck			Tractor		Slow moving vechile		OTHERS
	TWO	THREE	Car	Jeep	Mini	Full	LCV	2-AXLE	3-AXLE	MULTI AXLE	With Trailor	Without Trailor	CYCLE	Animals/ CARTS	
7.00 to 8.00AM	22	4	6	7	0	0	4	2	2	0	0	0	0	0	0
8.00 to 9.00AM	50	2	1	14	0	1	10	5	2	1	3	0	0	0	0
9.00 to 10.00AM	60	7	5	24	0	1	9	6	4	3	1	0	0	0	0
10.00 to 11.00AM	63	3	17	16	1	7	10	8	2	1	4	0	2	0	1
11.00 To 12.00 PM	57	2	10	20	0	2	9	3	1	0	4	1	0	0	0
12.00 To 1.00 PM	33	3	9	13	0	3	11	3	2	0	3	1	0	0	0
1.00 To 2.00 PM	44	3	11	24	0	3	11	4	2	0	1	1	0	0	0
2.00 To 3.00 PM	37	3	10	15	0	2	3	5	0	0	3	1	1	0	0
3.00 To 4.00 PM	21	4	9	7	1	2	7	5	1	1	6	0	5	0	0
4.00 To 5.00 PM	29	3	8	7	0	2	7	3	2	0	3	1	0	0	0
5.00 To 6.00 PM	33	4	10	10	0	3	6	3	2	0	0	0	3	0	0
6.00 To 7.00 PM	32	8	8	18	2	5	7	4	5	0	3	0	4	0	0

7.00 To 8.00 PM	59	7	17	12	0	1	10	4	5	0	3	1	9	0	0
8.00 To 9.00 PM	34	4	12	8	0	1	5	2	4	0	2	0	2	0	0
9.00 To 10.00 PM	18	0	19	10	0	3	15	4	7	0	1	0	0	0	0
10.00 To 11.00 PM	12	1	6	13	0	1	5	8	4	1	0	0	0	0	0
11.00 To 12.00 AM	11	0	8	2	0	1	5	0	9	0	0	0	0	0	0
12.00 To 1.00 AM	4	0	4	3	0	0	1	1	2	0	0	0	0	0	0
1.00 To 2.00 AM	1	0	1	0	0	0	0	2	3	1	0	0	0	0	0
2.00 To 3.00 AM	1	0	2	1	0	0	2	1	3	0	0	0	0	0	0
3.00 To 4.00 AM	3	0	2	1	0	0	3	2	3	1	0	0	0	0	0
4.00 To 5.00 AM		0	3	2	0	2	0	3	3	2	0	0	0	0	0
5.00 To 6.00 AM	3	2	3	3	1	1	2	1	5	1	4	1	1	0	2
6.00 To 7.00 AM	14	0	3	2	0	0	3	4	3	0	2	0	0	0	0
<b>G.Total</b>	<b>641</b>	<b>60</b>	<b>184</b>	<b>232</b>	<b>5</b>	<b>41</b>	<b>145</b>	<b>83</b>	<b>76</b>	<b>12</b>	<b>43</b>	<b>7</b>	<b>27</b>	<b>0</b>	<b>3</b>

**Traffic Census Field Data Sheet**

Direction of Traffic Phalodi-Lohawat (6/500)

Road

SH-61

Day Wednesday

Time

7:00 AM

Date 26/05/10

Weather

Good

Sheet No.

TIME (Hourly)	Wheelers				Bus			LCV	Truck			Tractor		Slow moving vechile		OTHERS
	TWO	THREE	Car	Jeep	Mini	Full	2-AXLE		3-AXLE	MULTI AXLE	With Trailor	Without Trailor	CYCLE	Animals/ CARTS		
7.00 to 8.00AM	21	1	4	6	1	0	1	3	1	0	0	0	0	0	0	0
8.00 to 9.00AM	49	4	7	11	0	1	8	3	3	0	6	1	3	0	0	0
9.00 to 10.00AM	62	1	8	20	0	1	8	1	2	2	4	1	6	0	0	0
10.00 to 11.00AM	63	4	20	15	2	4	13	2	4	0	2	1	3	0	0	0
11.00 To 12.00 PM	63	3	26	14	1	2	17	6	7	0	5	0	1	0	0	0
12.00 To 1.00 PM	40	2	17	5	1	2	11	2	2	0	4	1	0	0	0	0
1.00 To 2.00 PM	38	4	23	13	0	1	7	1	3	0	1	0	0	0	0	0
2.00 To 3.00 PM	32	0	13	6	1	4	6	2	3	0	4	1	2	0	0	0
3.00 To 4.00 PM	21	2	2	5	2	3	3	3	3	1	1	0	0	0	0	0
4.00 To 5.00 PM	27	3	10	6	0	1	3	1	0	0	1	0	0	0	0	0
5.00 To 6.00 PM	21	1	3	8	0	4	5	3	1	2	3	1	0	0	0	0
6.00 To 7.00 PM	30	4	11	3	0	4	7	4	2	0	1	0	1	0	0	0

7.00 To 8.00 PM	35	2	11	11	0	3	4	3	7	0	1	0	1	0	0
8.00 To 9.00 PM	32	1	16	6	0	2	4	2	3	0	0	1	0	0	1
9.00 To 10.00 PM	15	1	7	10	0	2	9	5	3	3	1	1	1	0	0
10.00 To 11.00 PM	6	0	8	6	0	1	3	2	4	0	1	0	0	0	0
11.00 To 12.00 AM	4	0	4	1	0	1	2	3	8	0	1	0	0	0	0
12.00 To 1.00 AM	0	0	2	3	3	0	3	4	5	0	0	0	0	0	0
1.00 To 2.00 AM	0	0	1	5	0	0	5	6	3	0	0	0	0	0	0
2.00 To 3.00 AM	2	0	4	2	0	0	3	3	2	0	0	0	0	0	0
3.00 To 4.00 AM	2	0	1	3	0	0	2	3	3	1	0	0	0	0	0
4.00 To 5.00 AM	3	0	1	4	0	0	1	2	4	0	1	0	0	0	0
5.00 To 6.00 AM	28	0	5	6	1	0	11	2	5	1	3	5	1	7	0
6.00 To 7.00 AM	35	3	15	10	0	0	7	5	1	0	3	2	1	0	0
<b>G.Total</b>	<b>629</b>	<b>36</b>	<b>219</b>	<b>179</b>	<b>12</b>	<b>36</b>	<b>143</b>	<b>71</b>	<b>79</b>	<b>10</b>	<b>43</b>	<b>15</b>	<b>20</b>	<b>7</b>	<b>1</b>

**Traffic Census Field Data Sheet**

Direction of Traffic Phalodi-Lohawat (6/500)

Road

SH-61

Day Thrusday

Time

7:00 AM

Date 27/05/10

Weather

Good

Sheet No.

TIME (Hourly)	Wheelers				Bus			LCV	Truck			Tractor		Slow moving vechile		OTHERS
	TWO	THREE	Car	Jeep	Mini	Full	2-AXLE		3-AXLE	MULTI AXLE	With Trailor	Without Trailor	CYCLE	Animals/ CARTS		
7.00 to 8.00AM	31	1	15	9	1	0	11	5	10	2	11	2	1	3	1	
8.00 to 9.00AM	33	1	4	10	0	1	10	0	1	1	1	1	0	0	0	
9.00 to 10.00AM	38	4	18	8	0	2	6	3	2	1	6	0	0	0	1	
10.00 to 11.00AM	48	3	15	21	2	4	9	13	4	1	5	0	0	0	0	
11.00 To 12.00 PM	28	6	8	16	2	2	9	6	4	0	3	1	0	0	0	
12.00 To 1.00 PM	55	2	5	11	0	4	3	3	1	1	3	1	0	0	0	
1.00 To 2.00 PM	53	2	11	13	1	6	5	5	5	4	3	0	0	0	0	
2.00 To 3.00 PM	27	1	9	10	0	2	2	2	2	0	5	1	0	0	0	
3.00 To 4.00 PM	36	1	13	21	1	3	10	5	4	2	5	1	0	0	0	
4.00 To 5.00 PM	33	3	11	6	1	5	4	4	0	0	4	0	1	0	0	
5.00 To 6.00 PM	33	2	17	13	0	3	10	7	2	0	1	1	0	0	0	
6.00 To 7.00 PM	52	4	17	19	0	2	3	3	2	0	3	0	1	0	0	

7.00 To 8.00 PM	44	4	10	22	1	3	6	5	4	0	1	0	0	0	1
8.00 To 9.00 PM	22	2	11	8	0	1	6	5	6	1	3	1	0	0	1
9.00 To 10.00 PM	18	2	14	12	0	2	13	3	0	0	0	0	0	0	0
10.00 To 11.00 PM	5	0	10	8	2	0	15	6	14	0	0	0	0	0	0
11.00 To 12.00 AM	0	0	10	7	0	1	4	6	9	2	0	0	0	0	0
12.00 To 1.00 AM	1	0	8	6	0	0	5	3	6	1	0	0	0	0	0
1.00 To 2.00 AM	0	0	5	2	0	0	5	5	5	1	0	0	0	0	0
2.00 To 3.00 AM	1	0	8	2	0	1	3	5	9	2	1	0	0	0	0
3.00 To 4.00 AM	1	0	6	4	0	0	0	3	6	3	1	0	0	0	0
4.00 To 5.00 AM	0	0	3	2	0	0	2	2	4	0	4	1	0	0	0
5.00 To 6.00 AM	1	2	3	7	0	1	4	1	1	0	1	3	0	0	0
6.00 To 7.00 AM	11	0	3	6	0	0	10	2	2	0	2	1	0	0	0
<b>G.Total</b>	<b>571</b>	<b>40</b>	<b>234</b>	<b>243</b>	<b>11</b>	<b>43</b>	<b>155</b>	<b>102</b>	<b>103</b>	<b>22</b>	<b>63</b>	<b>14</b>	<b>3</b>	<b>3</b>	<b>4</b>

**Traffic Census Field Data Sheet**

Direction of Traffic Phalodi-Lohawat (6/500)

Road SH-61

Date : 18.05.2010 to 25.05.2010

Day 07 days

**Abstract at km 109/500**

TIME (Hourly)	Wheelers				Bus			Truck			Tractor		Slow moving vechile		Others
	Two	Three	Car	Jeep	Mini	Full	LCV	2-Axle	3-Axle	Multi Axle	With Trailor	without Trail	Cycle	Animals / Carts	
PCU	0.5	1	1	1	1.5	3	1.5	3	3	4.5	4.5	1.5	0.5	8	6
18.05.10	694	63	209	303	109	46	106	80	30	3	51	13	13	5	0
19.05.10	630	70	170	190	10	41	121	117	79	10	49	22	25	1	0
20.05.10	576	55	164	197	10	51	95	105	74	16	53	13	19	0	2
21.05.10	674	61	180	209	9	49	151	88	107	15	60	6	7	1	1
22.05.10	641	60	184	232	5	41	145	83	76	12	43	7	27	0	3
23.05.10	629	36	219	179	12	36	143	71	79	10	43	15	20	7	1
24.05.10	571	40	234	243	11	43	155	102	103	22	63	14	3	3	4
<b>Total</b>	<b>4415</b>	<b>385</b>	<b>1360</b>	<b>1553</b>	<b>166</b>	<b>307</b>	<b>916</b>	<b>646</b>	<b>548</b>	<b>88</b>	<b>362</b>	<b>90</b>	<b>114</b>	<b>17</b>	<b>11</b>
<b>Average</b>	<b>631</b>	<b>55</b>	<b>194</b>	<b>222</b>	<b>24</b>	<b>44</b>	<b>131</b>	<b>92</b>	<b>78</b>	<b>13</b>	<b>52</b>	<b>13</b>	<b>16</b>	<b>2</b>	<b>2</b>

<b>Os. - Ph.</b>	631	55	194	222	24	44	131	92	78	13	52	13	16	2	2
------------------	-----	----	-----	-----	----	----	-----	----	----	----	----	----	----	---	---

**Phalodi-Lohawat**

TIME (Hourly)	Wheelers				Bus			LCV	Truck			Tractor		Slow moving vechile		OTHERS
	TWO	THREE	Car	Jeep	Mini	Full	2-AXLE		3-AXLE	MULTI AXLE	With Trailor	Without Trailor	CYCLE	Animals/ CARTS		
10.00 to 11.00AM	32	3	6	7	1	0	5	3	2	0	3	1	0	0	0	
11.00 to 12.00 PM	46	3	5	13	1	1	8	5	2	1	3	1	1	0	0	
12.00 to 1.00PM	55	4	9	17	1	2	9	4	4	1	4	1	1	0	0	
1.00 to 2.00 PM	57	4	14	16	3	4	9	6	4	1	3	0	1	0	0	
2.00 to 3.00 PM	46	5	13	20	3	2	11	5	3	0	4	1	0	0	0	
3.00 to 4.00 PM	43	2	11	12	1	3	6	3	2	0	3	1	0	0	0	
4.00 to 5.00 PM	36	3	13	13	2	4	5	4	4	1	3	1	0	0	0	
5.00 to 6.00 PM	26	2	10	13	1	2	5	3	2	0	3	1	0	0	0	
6.00 To 7.00 PM	25	2	9	11	2	2	6	4	2	1	4	0	1	0	0	
7.00 To 8.00 PM	29	3	11	8	1	4	4	5	1	0	3	1	0	0	0	
8.00 To 9.00 PM	32	4	9	11	0	4	6	4	2	0	2	0	1	0	0	
9.00 To 10.00 PM	40	4	12	13	1	4	6	5	2	0	3	1	1	0	0	
10.00 To 11.00 PM	51	5	11	14	1	2	6	4	4	1	2	0	6	0	0	
11.00 To 12.00 AM	36	3	11	9	1	2	5	3	4	0	2	1	1	0	0	

12.00 To 1.00 AM	23	2	13	10	2	2	10	4	5	1	1	0	0	0	0
1.00 To 2.00 AM	9	1	8	6	1	1	4	6	6	0	0	0	0	0	0
2.00 To 3.00 AM	8	1	7	3	1	1	4	4	8	1	0	0	0	0	0
3.00 To 4.00 AM	3	0	4	3	1	0	2	3	3	0	0	0	0	0	0
4.00 To 5.00 AM	1	0	2	2	0	0	2	4	4	1	0	0	0	0	0
5.00 To 6.00 AM	1	0	3	3	0	1	2	3	4	0	0	0	0	0	0
6.00 To 7.00 AM	1	0	2	3	0	0	2	3	4	1	1	0	0	0	0
7.00 To 8.00 AM	2	0	3	3	0	0	2	3	2	1	2	0	0	0	0
8.00 To 9.00 AM	8	2	2	5	0	0	4	2	2	0	3	2	0	2	0
9.00 To 10.00 AM	19	2	4	5	0	0	5	3	3	0	2	1	0	0	0
<b>Total</b>	<b>629</b>	<b>55</b>	<b>192</b>	<b>220</b>	<b>24</b>	<b>41</b>	<b>128</b>	<b>93</b>	<b>79</b>	<b>11</b>	<b>51</b>	<b>13</b>	<b>13</b>	<b>2</b>	<b>0</b>

## Phalodi - Osian (Complete)

TIME (Hourly)	Motorised Passenger Vehicle								Motorised Goods Vehicle								Non Motorised					G. Total	Total PCU
	Wheelers				Bus		Total	PCU	Truck				Tractor		Total	PCU	Slow moving			Total	PCU		
	Two	Three	Car	Jeep	Mini	Full			LCV	2-Axle	3-Axle	Multi Axle	With Trailer	Without Trailer			Cycle	Animals/ Carts	Others				
PCU	0.5	1	1	1	1.5	3			1.5	3	3	4.5	4.5	1.5			0.5	8	6				
10.00 - 11.00AM	71	5	35	27	4	8	150	132.5	13	10	7	2	7	1	40	112.5	2	1	0	3	9	193	254
11.00 - 12.00 PM	86	8	40	28	4	8	174	149	12	10	7	0	5	1	35	93	4	1	0	5	10	214	252
12.00 - 1.00PM	83	7	39	32	5	8	174	151	16	11	7	2	5	1	42	111	3	1	0	4	9.5	220	271.5
1.00 - 2.00 PM	77	6	32	30	7	7	159	138	17	12	5	0	5	1	40	100.5	2	0	0	2	1	201	239.5
2.00 - 3.00 PM	75	5	29	30	4	7	150	128.5	16	11	7	2	5	1	42	111	2	0	0	2	1	194	240.5
3.00 - 4.00 PM	75	5	30	32	5	10	157	142	14	12	7	1	5	2	41	108	1	0	0	1	0.5	199	250.5
4.00 - 5.00 PM	73	4	34	36	5	13	165	157	15	11	6	2	6	1	41	111	0	0	0	0	0	206	268
5.00 - 6.00 PM	70	4	28	28	7	10	147	135.5	17	10	5	1	6	2	41	105	2	0	1	3	7	191	247.5
6.00 - 7.00 PM	87	4	36	38	8	8	181	157.5	15	10	5	1	6	1	38	100.5	1	0	0	1	0.5	220	258.5
7.00 - 8.00 PM	104	6	32	40	6	7	195	160	19	11	6	0	6	2	44	109.5	0	0	0	0	0	239	269.5
8.00 - 9.00 PM	91	6	36	35	4	5	177	143.5	22	9	7	1	6	2	47	115.5	1	0	0	1	0.5	225	259.5
9.00 - 10.00 PM	91	5	33	31	1	5	166	131	22	8	5	0	6	2	43	102	1	0	0	1	0.5	210	233.5
10.00 - 11.00PM	71	8	28	25	1	3	136	107	13	7	4	2	5	1	32	85.5	0	0	0	0	0	168	192.5
11.00 - 12.00AM	50	4	21	18	1	0	94	69.5	11	7	6	1	2	1	28	70.5	0	0	0	0	0	122	140
12.00 - 1.00 AM	31	5	18	16	1	0	71	56	11	8	7	0	2	0	28	70.5	0	0	0	0	0	99	126.5
1.00 - 2.00 AM	10	1	9	8	1	0	29	24.5	6	6	3	0	1	0	16	40.5	0	0	0	0	0	45	65
2.00 - 3.00 AM	10	1	9	6	1	2	29	28.5	6	7	6	0	1	0	20	52.5	0	1	0	1	8	50	89
3.00 - 4.00 AM	6	0	5	4	0	0	15	12	5	6	5	0	0	0	16	40.5	0	0	0	0	0	31	52.5
4.00 - 5.00 AM	4	0	5	3	0	0	12	10	7	7	6	0	0	0	20	49.5	0	0	0	0	0	32	59.5
5.00 - 6.00 AM	10	0	5	6	2	1	24	22	7	8	4	1	1	0	21	55.5	0	0	0	0	0	45	77.5
6.00 - 7.00 AM	19	1	13	11	1	2	47	42	6	9	8	1	2	1	27	75	0	0	0	0	0	74	117
7.00 - 8.00 AM	32	0	18	15	2	4	71	64	11	7	6	1	3	0	28	73.5	1	0	0	1	0.5	100	138
8.00 - 9.00 AM	51	1	21	23	2	7	105	94.5	14	7	7	0	4	1	33	82.5	2	1	0	3	9	141	186
9.00 - 10.00 AM	60	2	29	24	3	8	126	113.5	16	12	11	0	4	1	44	112.5	0	0	0	0	0	170	226
<b>ADT</b>	<b>1337</b>	<b>88</b>	<b>585</b>	<b>546</b>	<b>75</b>	<b>123</b>	<b>2754</b>	<b>2369</b>	<b>311</b>	<b>216</b>	<b>147</b>	<b>18</b>	<b>93</b>	<b>22</b>	<b>807</b>	<b>2088</b>	<b>22</b>	<b>5</b>	<b>1</b>	<b>28</b>	<b>57</b>	<b>3589</b>	<b>4514</b>
%age Share	37.3%	2.5%	16.3%	15.2%	2.1%	3.4%	76.7%		8.7%	6.0%	4.1%	0.5%	2.6%	0.6%	22.5%		0.6%	0.1%	0.0%	0.8%			



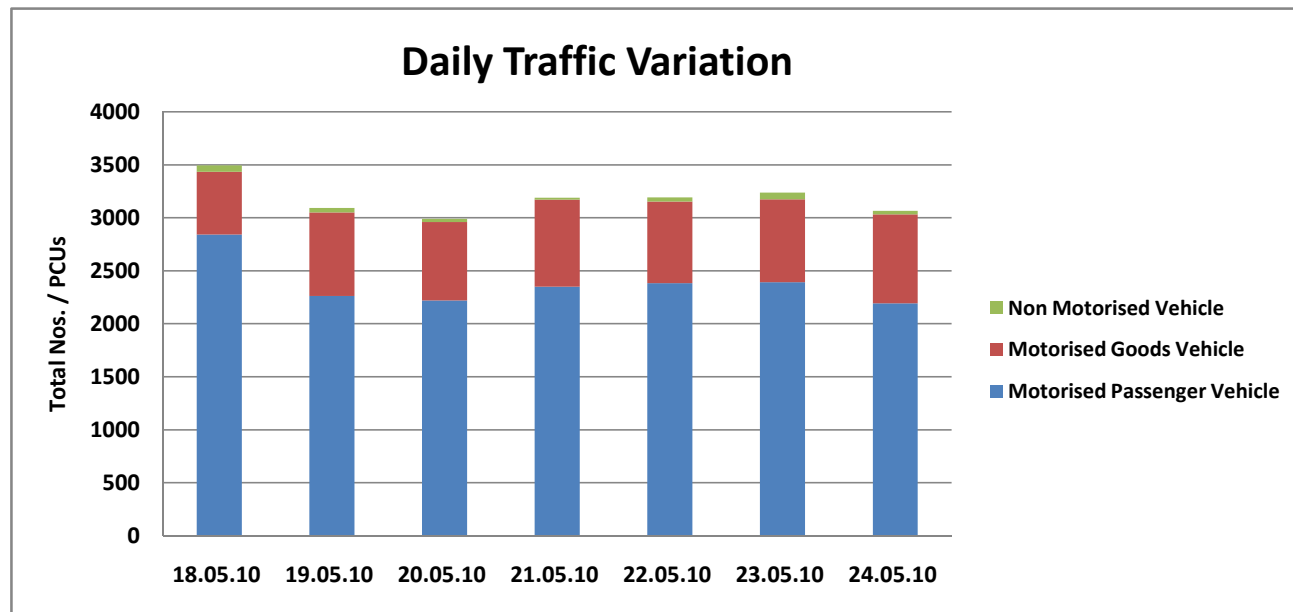
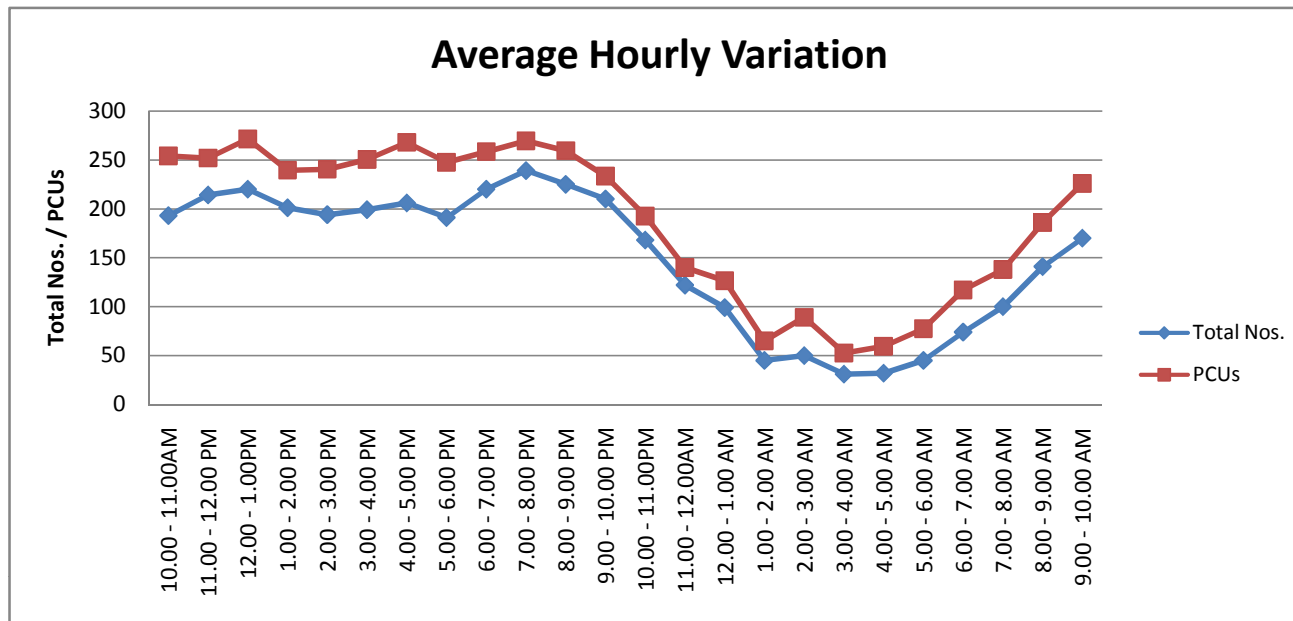

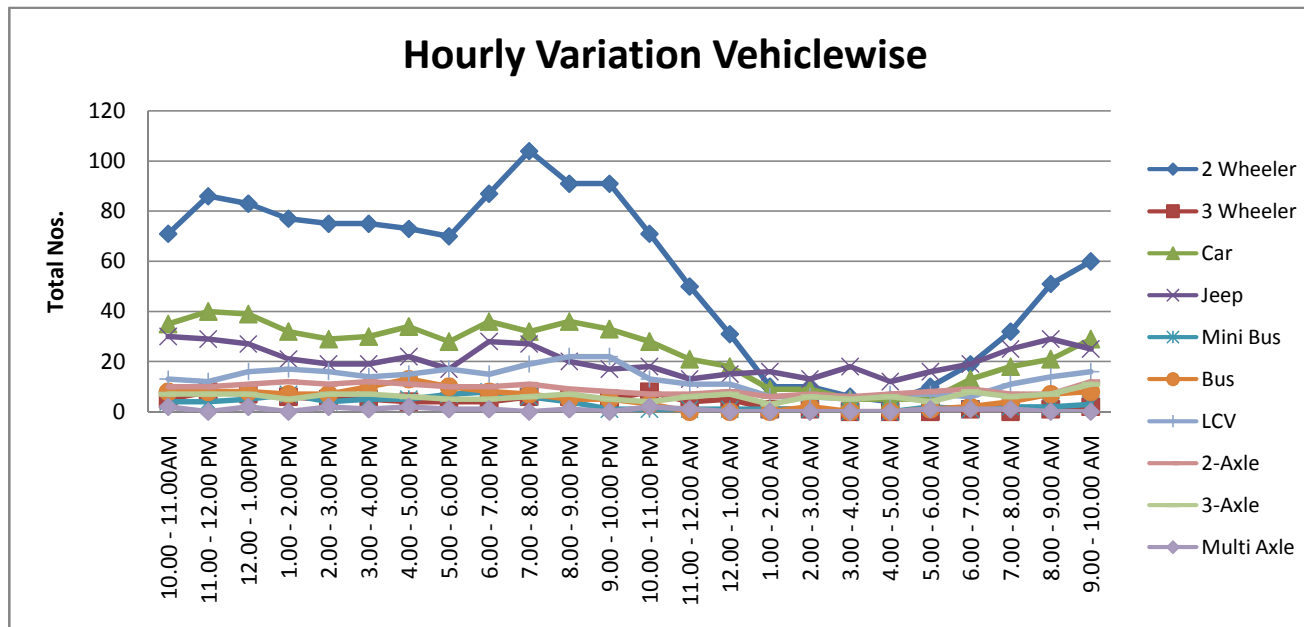
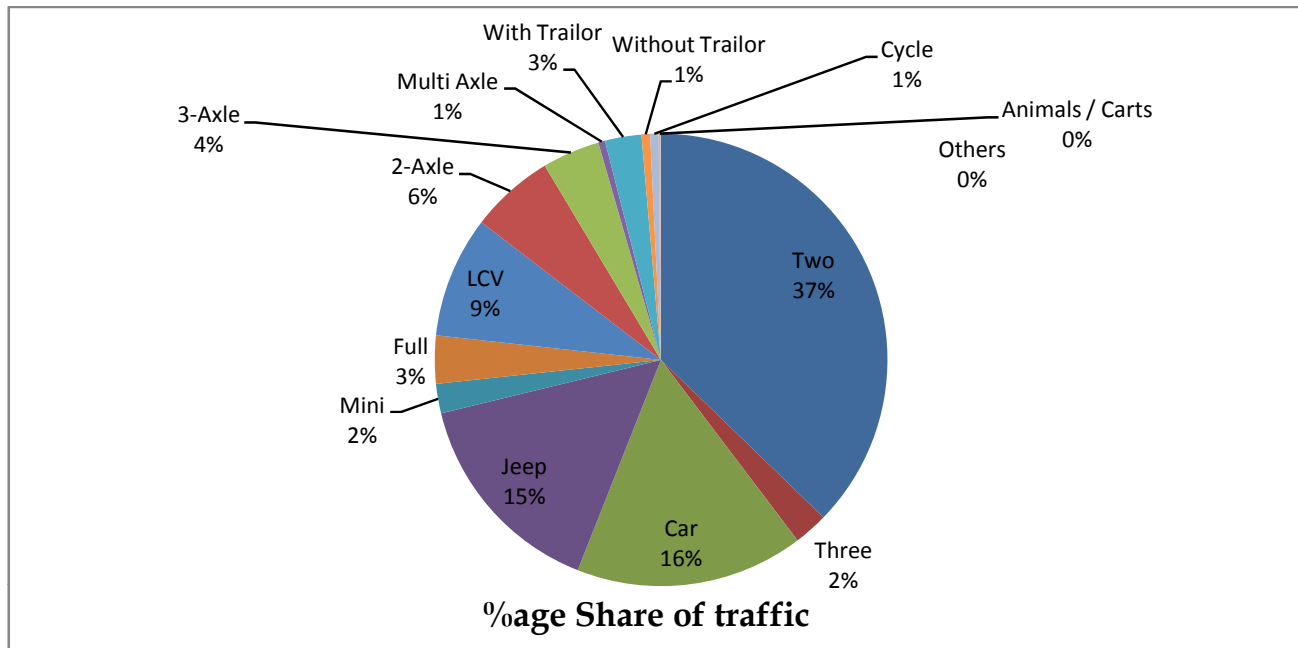

# Origin Destination Survey

Phalodi - Jodhpur near Mathania

Table 1 : Modewise

Goods

S. No.	Mode	Total Trips	Percentage (%)
1	LIGHT GOODS VEHICLES	30	32.61%
2	2-AXLE TRUCK	34	36.96%
3	3-AXLE TRUCK	18	19.57%
4	MULTI AXLE TRUCK	10	10.87%
Total		<b>92</b>	<b>100%</b>

Table2 : Destination Wise

S. No.	Route	Total Trips	Percentage (%)
1	Mathania to Jodhpur (35-40 km)	45	48.91%
2	Jodhpur to Osian (65 - 70 km)	23	25.00%
3	Jodhpur to Phalodi (145-150 km)	24	26.09%
Total		<b>92</b>	<b>100%</b>

Table 3 : Round Trip

S. No.	Round trip on same day	Total Trips	Percentage (%)
1	YES	68	73.91%
2	NO	24	26.09%
Total		<b>92</b>	<b>100%</b>

Table 4 : Fequency

S. No.	Frequency	Total Trips	Percentage (%)
1	20-30	6	6.52%
2	10-20	42	45.65%
3	5-10	28	30.43%
4	0-5	16	17.39%
Total		<b>92</b>	<b>100%</b>

Table 5 : Commodity

S. No.	Commodity Type	Total Trips	Percentage (%)
1	Stone	22	24.01%
2	Agricultural Products	61	66.57%
3	Cement	6	6.55%
4	Others	3	2.87%
Total		92	100%

Table 5 : Goods Weight

S. No.	Load (Tons)	Total Trips	Percentage (%)
1	Empty	21	22.83%
2	1-5 Tons	30	32.61%
3	6-10 Tons	4	4.35%
4	11-20 Tons	17	18.48%
5	21-30 Tons	6	6.52%
6	31-40 Tons	4	4.35%
7	> 40 Tons	10	10.87%
Total		92	100%

# Origin Destination Survey

Phalodi - Jodhpur near Lohawat

Table 1 : Modewise

S. No.	Mode	Goods	
		Total Trips	Percentage (%)
1	LIGHT GOODS VEHICLES	18	29.03%
2	2-AXLE TRUCK	19	30.65%
3	3-AXLE TRUCK	18	29.03%
4	MULTI AXLE TRUCK	7	11.29%
Total		<b>62</b>	<b>100%</b>

Table2 : Destination Wise

S. No.	Route	Total Trips	Percentage (%)
1	Phalodi to Lohawat (25 - 35 km)	4	6.45%
2	Lohawat to Osian (70 - 80 km)	28	45.16%
3	Phalodi to Mathania (100 - 110 km)	10	16.13%
3	Phalodi to Jodhpur (145-150 km)	20	32.26%
Total		<b>62</b>	<b>100%</b>

Table 3 : Round Trip

S. No.	Round trip on same day	Total Trips	Percentage (%)
1	YES	51	82.26%
2	NO	11	17.74%
Total		<b>62</b>	<b>100%</b>

Table 4 : Fequency

S. No.	Frequency	Total Trips	Percentage (%)
1	20-30	12	19.35%
2	10-20	31	50.00%
3	5-10	10	16.13%
4	0-5	9	14.52%
Total		<b>62</b>	<b>100%</b>

Table 5 : Commodity

S. No.	Commodity Type	Total Trips	Percentage (%)
1	Stone	14	22.58%
2	Agricultural Products	37	59.68%
3	Cement	5	8.06%
4	Others	6	9.68%
Total		62	100%

Table 5 : Goods Weight

S. No.	Load (Tons)	Total Trips	Percentage (%)
1	Empty	7	11.29%
2	1-5 Tons	21	33.87%
3	6-10 Tons	7	11.29%
4	11-20 Tons	17	27.42%
5	21-30 Tons	4	6.45%
6	31-40 Tons	4	6.45%
7	> 40 Tons	2	3.23%
Total		62	100%

# Origin Destination Survey

Phalodi - Jodhpur near Mathania

Table 1 : Modewise

Passenger

S. No.	Mode	Total Trips	Percentage (%)
1	Car	54	52.94%
2	Jeep/Van	23	22.55%
3	Mini Bus	10	9.80%
4	Bus	15	14.71%
Total		<b>102</b>	<b>100%</b>

Table2 : Destination Wise

S. No.	Route	Total Trips	Percentage (%)
1	Mathania to Jodhpur (35-40 km)	54	52.94%
2	Jodhpur to Osian (65 - 70 km)	32	31.37%
3	Jodhpur to Phalodi (145-150 km)	16	15.69%
Total		<b>102</b>	<b>100%</b>

Table 3 : Round Trip

S. No.	Round trip on same day	Total Trips	Percentage (%)
1	YES	82	80.39%
2	NO	20	19.61%
Total		<b>102</b>	<b>100%</b>

Table 4 : Frequency of Passenger Vehicle

S. No.	Frequency	Total Trips	Percentage (%)
1	20-30	69	67.65%
2	10-20	12	11.76%
3	5-10	12	11.76%
4	0-5	9	8.82%
Total		<b>102</b>	<b>100%</b>

Table 5 : Trip Purpose of Passenger Vehicle

S. No.	Commodity Type	Total Trips	Percentage (%)
1	Work / Bussiness	71	69.86%
2	Education	18	17.71%
3	Religious / Tourist	10	9.84%
4	Others	3	2.59%
Total		102	100%

Table 5 : Occupancy of Passenger Vehicle

S. No.	Passenger No.	Total Trips	Percentage (%)
1	1 -3 Passenger	48	47.06%
2	4- 8 Passenger	16	15.69%
3	9 -12 Passenger	6	5.88%
4	13 -20 Passenger	16	15.69%
5	21 -30 Passenger	4	3.92%
6	31 -50 Passenger	12	11.76%
7	> 50 Passenger	0	0.00%
Total		102	100%

# Origin Destination Survey

Phalodi - Jodhpur near Lohawat

Table 1 : Modewise

S. No.	Mode	Total Trips	Percentage (%)
1	Car	34	43.59%
2	Jeep/Van	19	24.36%
3	Mini Bus	11	14.10%
4	Bus	14	17.95%
Total		78	100%

Passenger

Table2 : Destination Wise

S. No.	Route	Total Trips	Percentage (%)
1	Phalodi to Lohawat (25 - 35 km)	8	10.26%
2	Phalodi/Lohawat to Osian (70 - 80km)	22	28.21%
3	Phalodi to Mathania (100 - 110 km)	26	33.33%
3	Phalodi to Jodhpur (145-150 km)	22	28.21%
Total		78	100%

Table 3 : Round Trip

S. No.	Round trip on same day	Total Trips	Percentage (%)
1	Yes	61	78.21%
2	No	17	21.79%
Total		78	100%

Table 4 : Frequency of Passenger Vehicle

S. No.	Frequency	Total Trips	Percentage (%)
1	20-30	34	43.59%
2	10-20	29	37.18%
3	5-10	9	11.54%
4	0-5	6	7.69%
Total		78	100%

Table 5 : Trip Purpose of Passenger Vehicle

S. No.	Commodity Type	Total Trips	Percentage (%)
1	Work / Bussiness	53	67.95%
2	Education	11	14.10%
3	Religious / Tourist	9	11.54%
4	Others	5	6.41%
Total		78	100%

Table 5 : Occupancy of Passenger Vehicle

S. No.	Passenger No.	Total Trips	Percentage (%)
1	1 -3 Passenger	28	35.44%
2	4- 8 Passenger	22	27.85%
3	9 -12 Passenger	5	6.33%
4	13 -20 Passenger	10	12.66%
5	21 -30 Passenger	8	10.13%
6	31 -50 Passenger	6	7.59%
7	> 50 Passenger	0	0.00%
Total		79	100%